



US007075742B2

(12) **United States Patent**  
**Ehrlich**

(10) **Patent No.:** **US 7,075,742 B2**  
(45) **Date of Patent:** **\*Jul. 11, 2006**

(54) **SERVO DEMODULATOR SYSTEMS INCLUDING MULTIPLE SERVO DEMODULATORS**

(75) Inventor: **Richard M. Ehrlich**, Saratoga, CA (US)

(73) Assignee: **Matsushita Electric Industrial Co., Ltd.**, Osaka (JP)

(\* ) Notice: Subject to any disclaimer, the term of this patent is extended or adjusted under 35 U.S.C. 154(b) by 47 days.

This patent is subject to a terminal disclaimer.

5,444,583 A	8/1995	Ehrlich et al.	360/78.09
5,477,103 A	12/1995	Romano et al.	
5,544,135 A	8/1996	Akin, Jr. et al.	
5,585,975 A	12/1996	Bliss	360/65
5,586,306 A	12/1996	Romano et al.	711/112
5,706,265 A	1/1998	Bang	
5,796,535 A	8/1998	Tuttle et al.	
5,903,410 A	5/1999	Blaum et al.	
5,963,387 A	10/1999	Son	
5,966,258 A	10/1999	Bliss	
6,021,012 A *	2/2000	Bang	360/51
6,108,153 A	8/2000	Glover	360/51
6,111,710 A	8/2000	Feyh et al.	
6,115,199 A *	9/2000	Bang	360/51
6,122,131 A	9/2000	Jeppson	360/77.02
6,155,199 A	12/2000	Chen et al.	
6,172,836 B1	1/2001	Bang	360/75
6,181,505 B1	1/2001	Sacks et al.	360/77.08

(21) Appl. No.: **10/620,818**

(Continued)

(22) Filed: **Jul. 16, 2003**

**OTHER PUBLICATIONS**

(65) **Prior Publication Data**

US 2005/0013026 A1 Jan. 20, 2005

Abramovitch et al., "Customizable Coherent Servo Demodulation for Disk Drives," Sep. 1998, IEEE/ASME Transactions on Mechatronics, vol. 3, No. 3, pp. 184-193.

(51) **Int. Cl.**  
**G11B 20/08** (2006.01)  
**G11B 5/09** (2006.01)

Primary Examiner—Andrew L. Sniezek  
(74) Attorney, Agent, or Firm—Fliesler Meyer LLP

(52) **U.S. Cl.** ..... **360/29; 360/48**

(57) **ABSTRACT**

(58) **Field of Classification Search** ..... 360/65, 360/48, 51, 49, 53, 46, 67, 78, 14, 77.08  
See application file for complete search history.

Servo demodulation systems including multiple servo demodulators are provided. A first servo demodulator is adapted to search for a servo address mark (SAM) pattern using a first set of servo demodulation detection parameters. A second servo demodulator is adapted to search for the SAM pattern using a second set of servo demodulation parameters, wherein at least one servo demodulation parameter in the second set is different than a corresponding parameter in the first set. Example servo demodulation parameters include starting automatic gain control (AGC) values and starting phase lock loop (PLL) values.

(56) **References Cited**

**U.S. PATENT DOCUMENTS**

4,188,646 A	2/1980	Sordello et al.	360/77.08
4,271,519 A	6/1981	Hall	714/771
5,050,016 A	9/1991	Squires	
5,170,299 A	12/1992	Moon	
5,255,136 A	10/1993	Machado et al.	
5,384,671 A	1/1995	Fisher	
5,420,730 A	5/1995	Moon et al.	

**21 Claims, 12 Drawing Sheets**

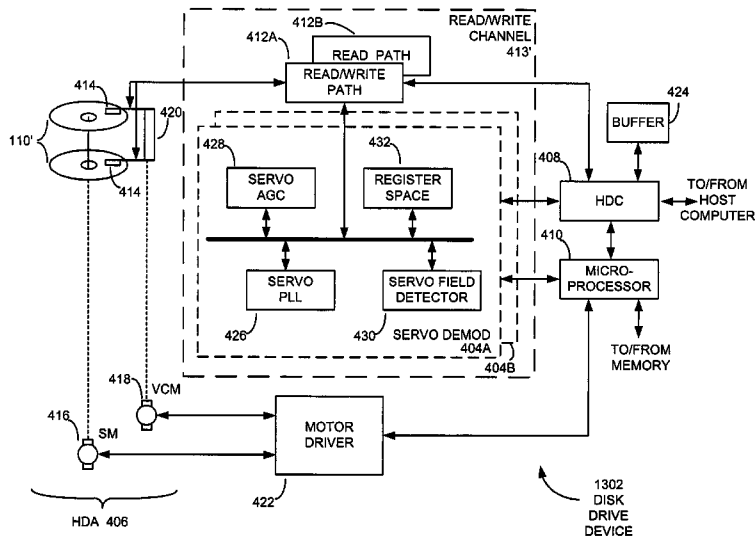

U.S. PATENT DOCUMENTS

6,285,521 B1	9/2001	Hussein .....	360/73.03	2003/0026017 A1	2/2003	Chong et al.	
6,392,831 B1	5/2002	Yeo et al. ....	360/53	2003/0026363 A1	2/2003	Stoter et al.	
6,483,789 B1 *	11/2002	Kubota et al. ....	369/53.16	2004/0125479 A1 *	7/2004	Ehrlich .....	360/39
6,487,032 B1	11/2002	Cloke et al. ....	360/51	2004/0125481 A1 *	7/2004	Ehrlich .....	360/51
6,504,663 B1	1/2003	Hirano et al. ....	360/48	2004/0125482 A1 *	7/2004	Ehrlich .....	360/51
6,525,615 B1	2/2003	Masenas et al. ....	331/34	2004/0125483 A1 *	7/2004	Ehrlich .....	360/51
6,545,836 B1	4/2003	Ioannou et al. ....	360/77.06	2004/0125484 A1 *	7/2004	Ehrlich .....	360/51
6,594,103 B1	7/2003	Despain et al. ....	360/77.06	2004/0125485 A1 *	7/2004	Ehrlich .....	360/51
6,678,110 B1	1/2004	Ellis .....	360/77.08	2004/0190646 A1 *	9/2004	Aziz .....	375/319
6,680,807 B1	1/2004	She et al. ....	360/51	2005/0013027 A1	1/2005	Ehrlich	
6,754,019 B1 *	6/2004	Tokizono et al. ....	360/53	2005/0013030 A1	1/2005	Ehrlich	
6,760,173 B1	7/2004	Kuki et al. ....	360/51	2005/0013031 A1	1/2005	Ehrlich	
6,798,594 B1	9/2004	Belser .....	360/53	2005/0063087 A1	3/2005	Ehrlich	
6,816,013 B1	11/2004	Kao .....	330/279	2005/0063088 A1	3/2005	Ehrlich	

\* cited by examiner

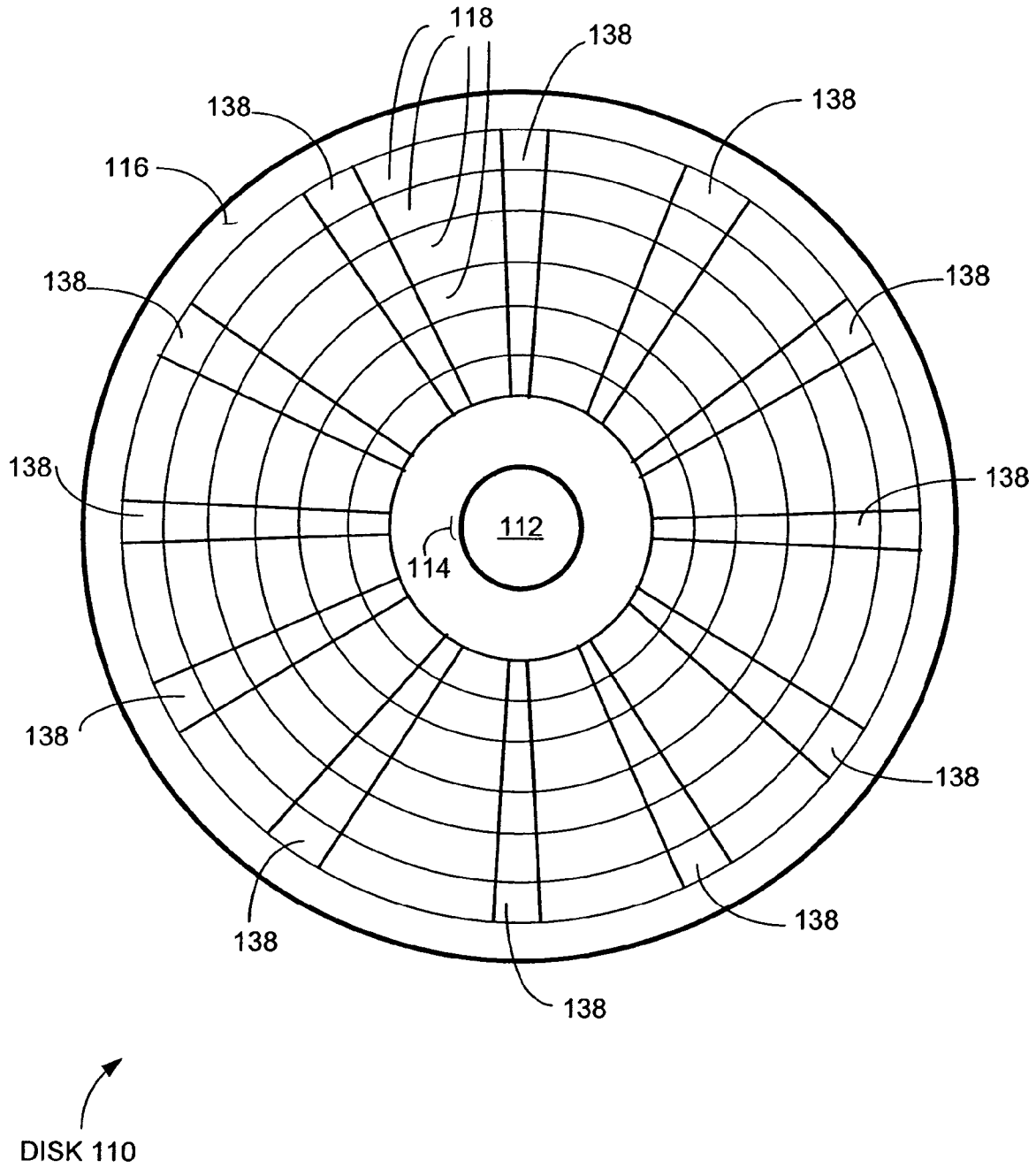

FIG. 1

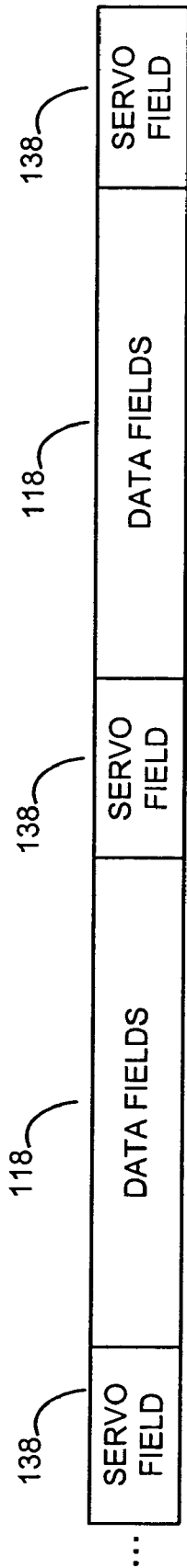

FIG. 2

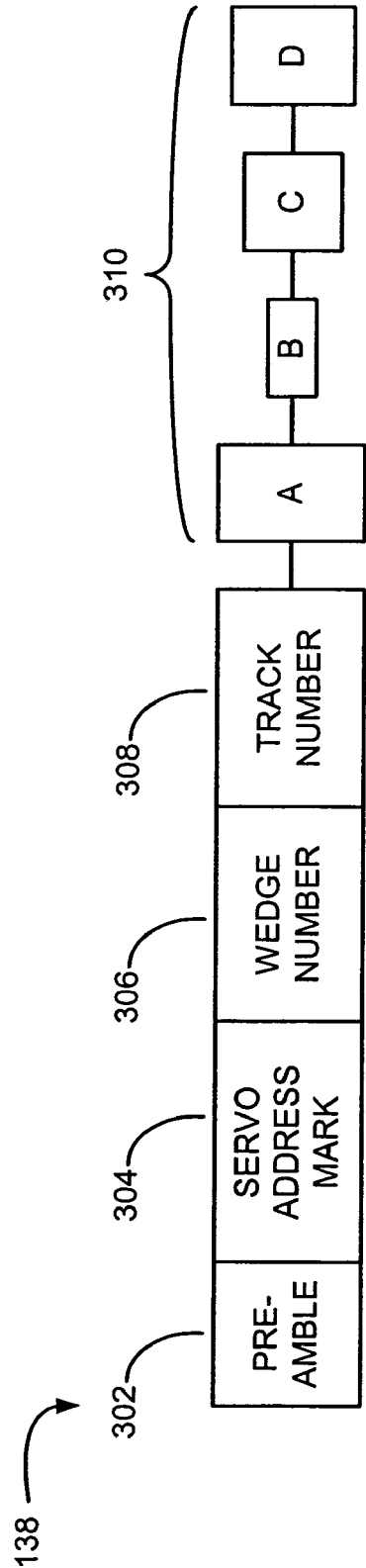

FIG. 3

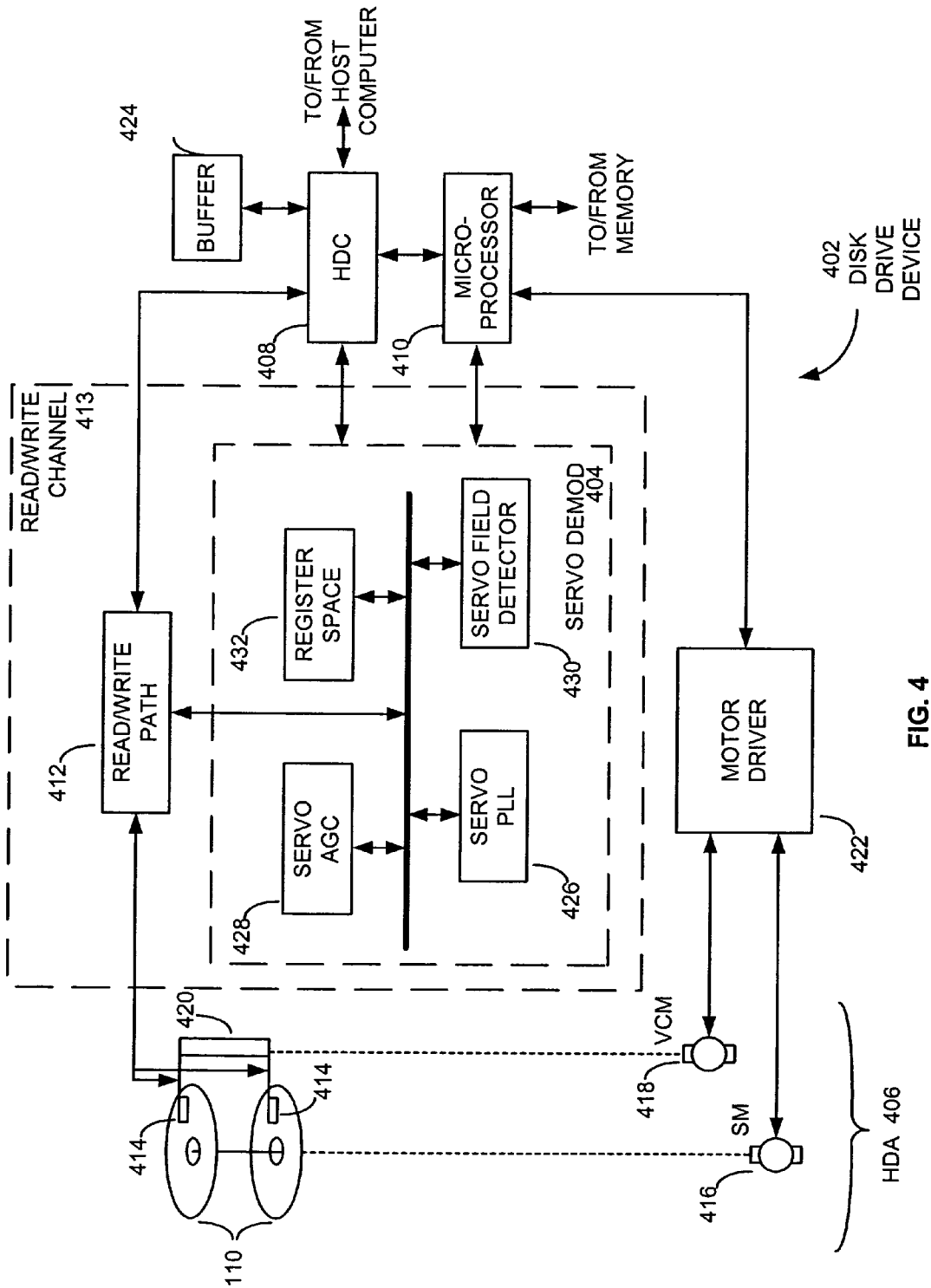

FIG. 4

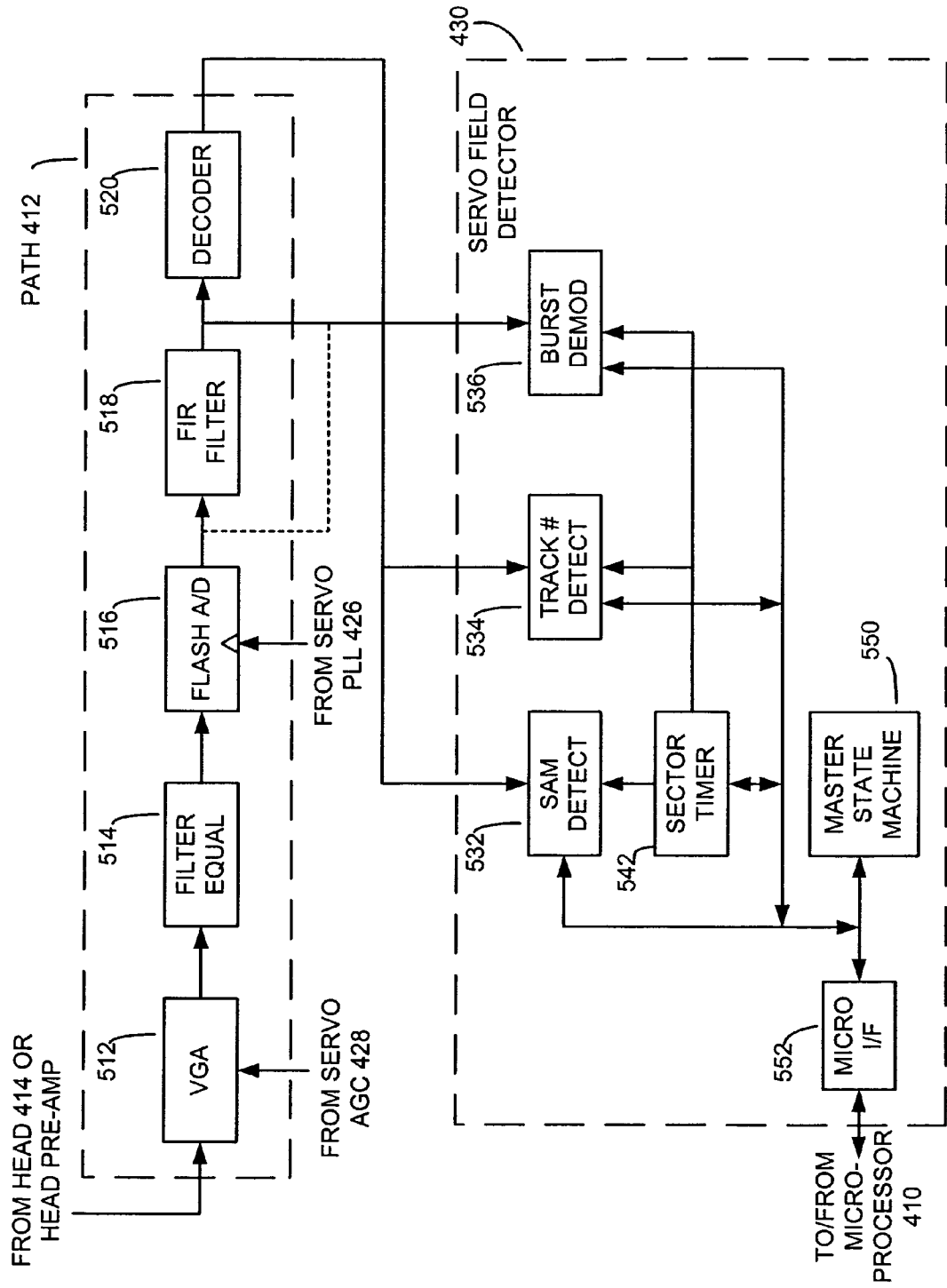

FIG. 5

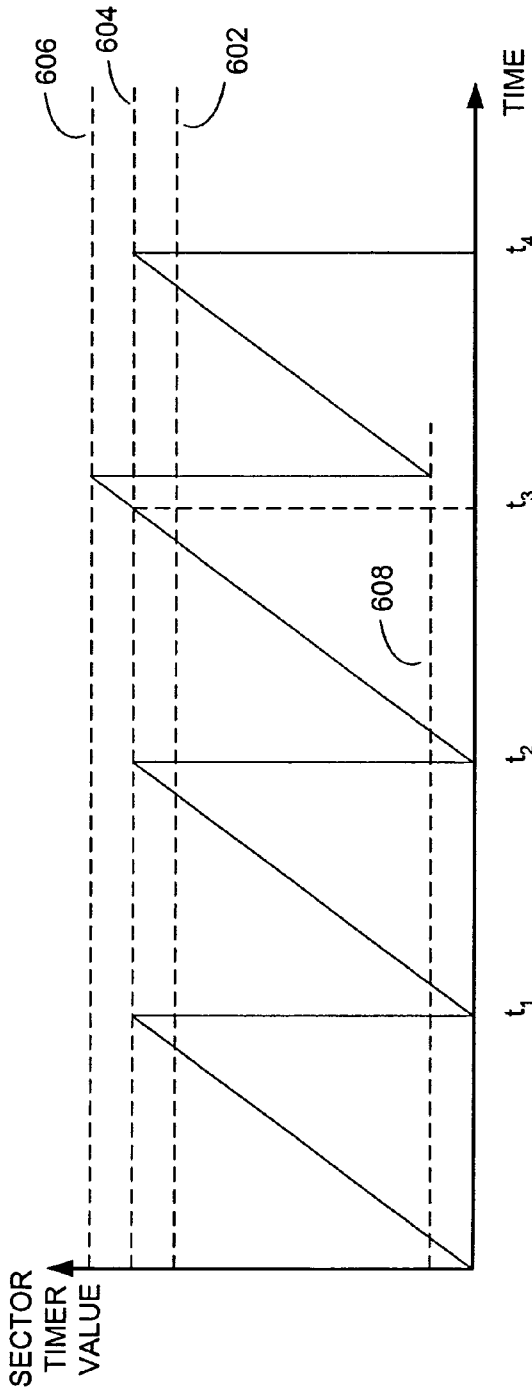

FIG. 6

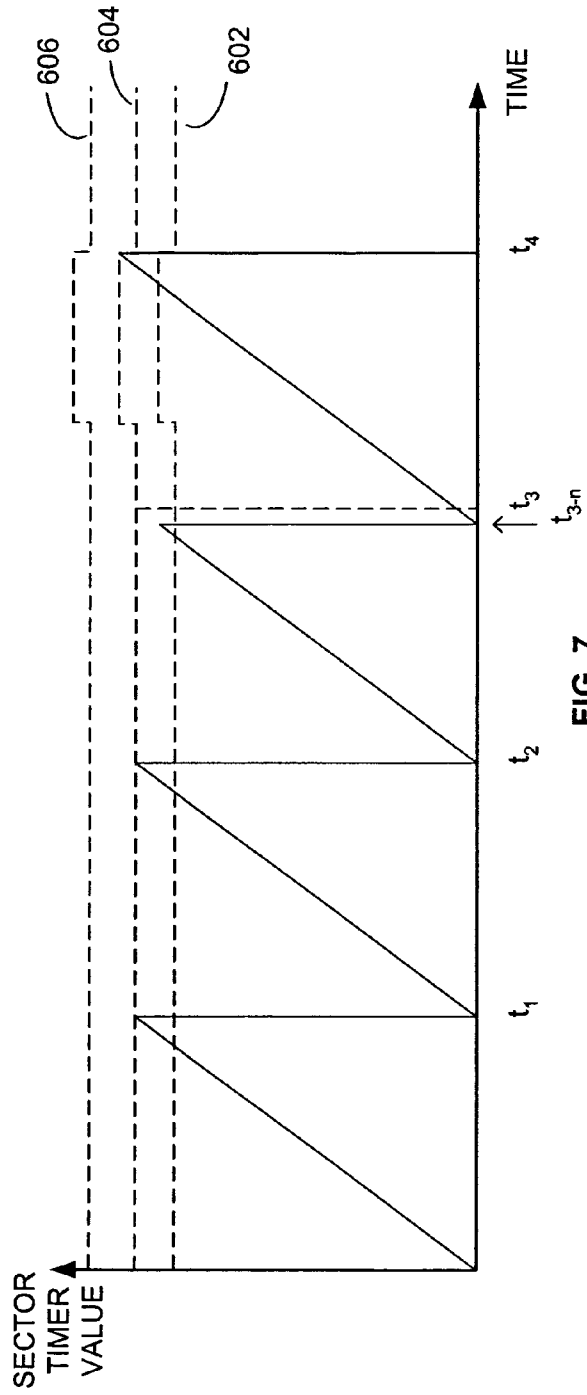

FIG. 7

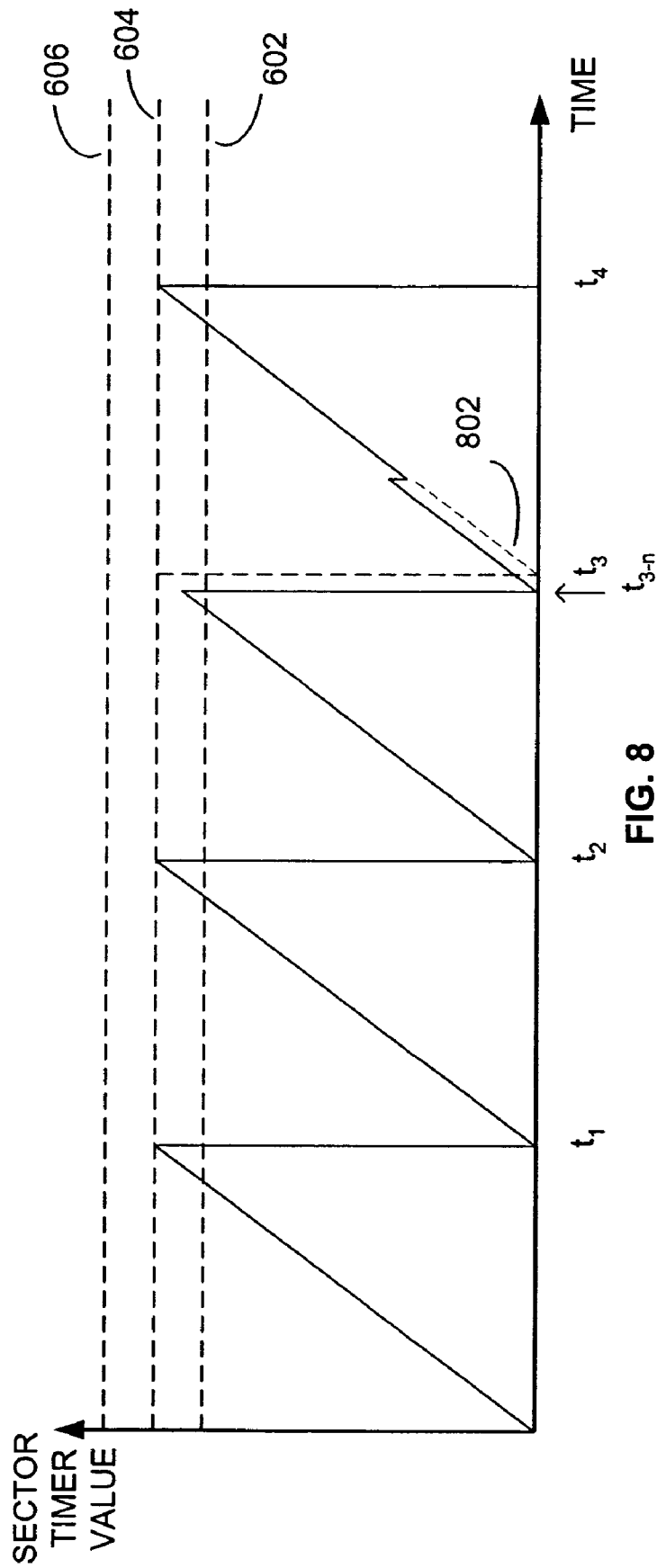

FIG. 8



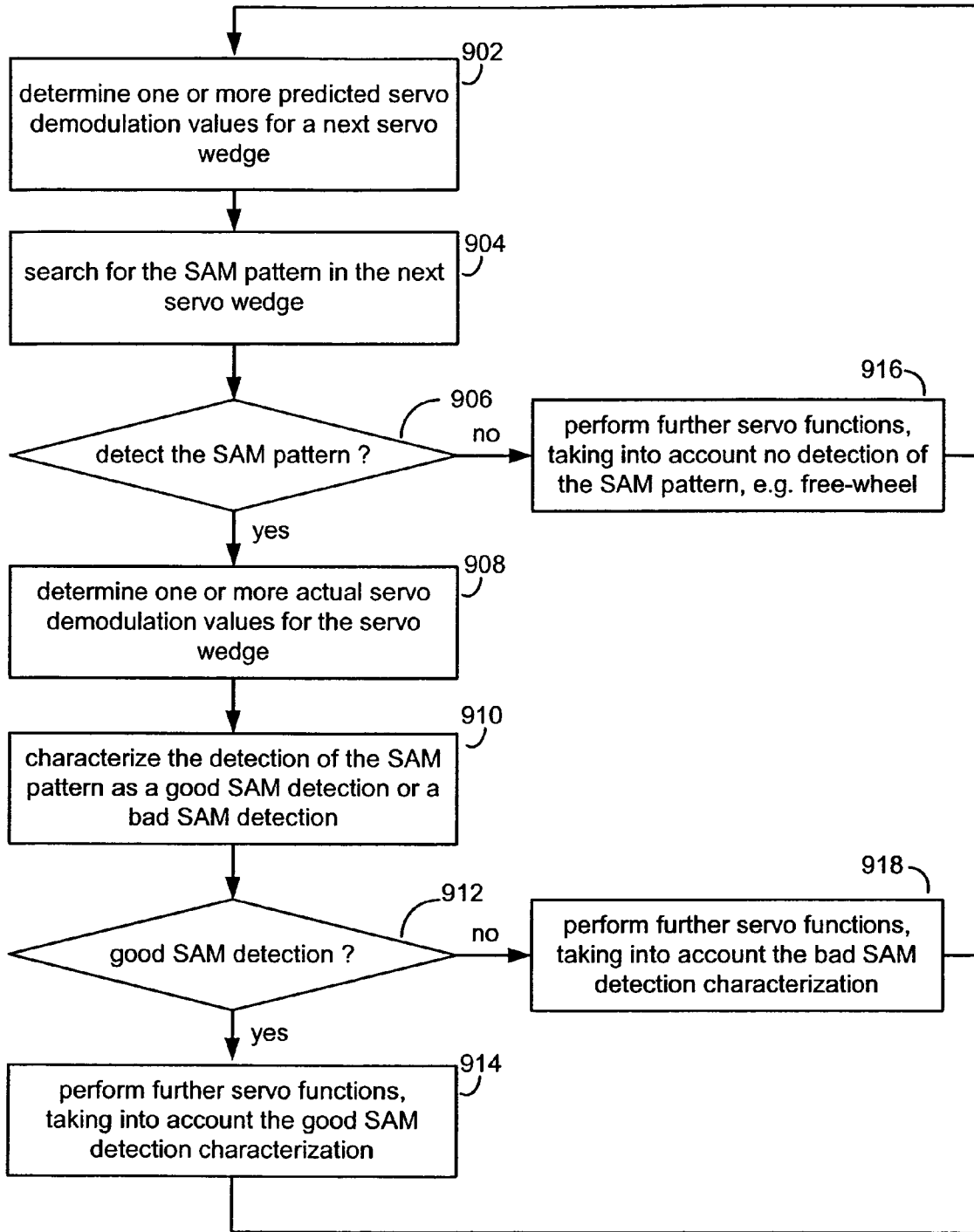

FIG. 9

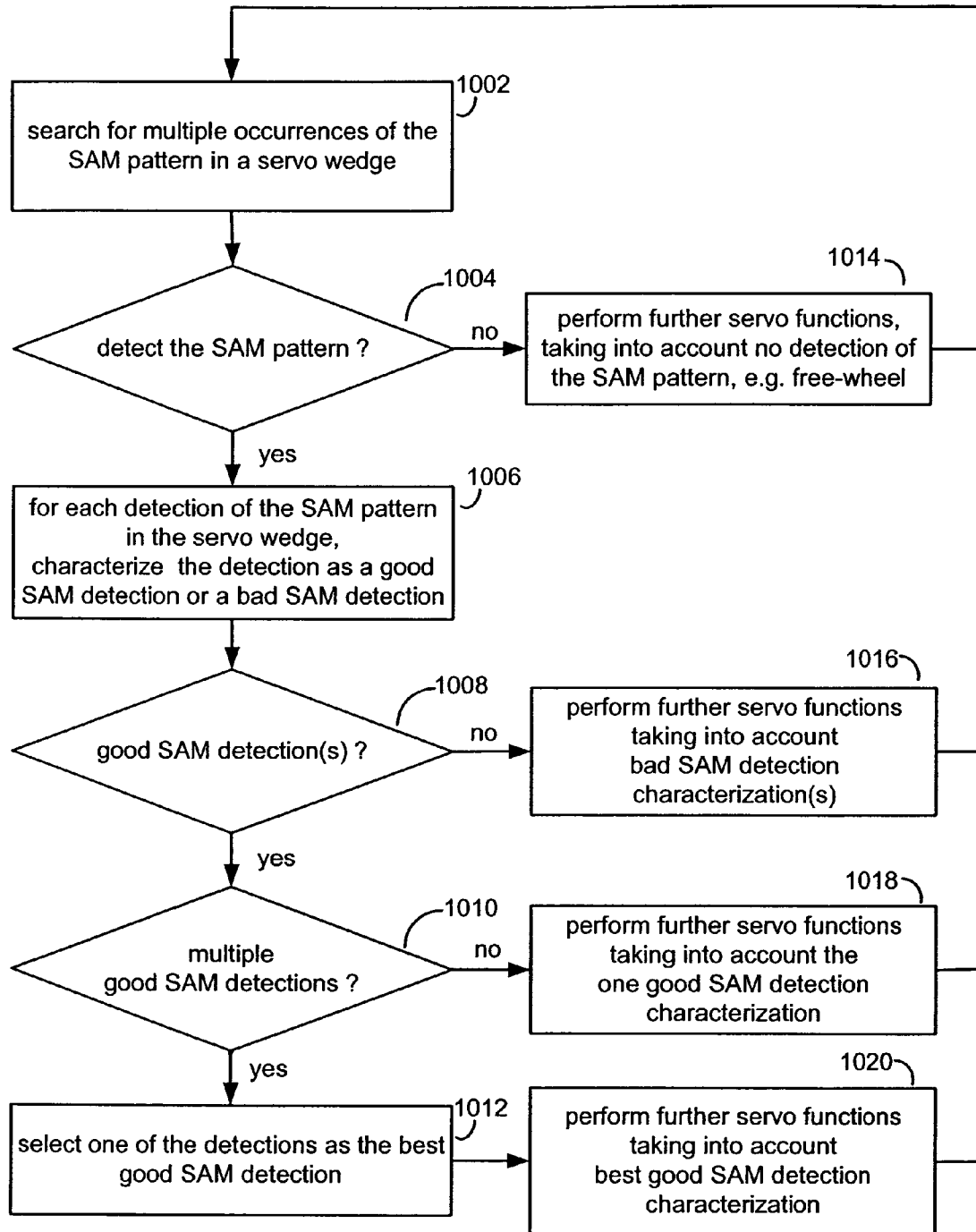

FIG. 10

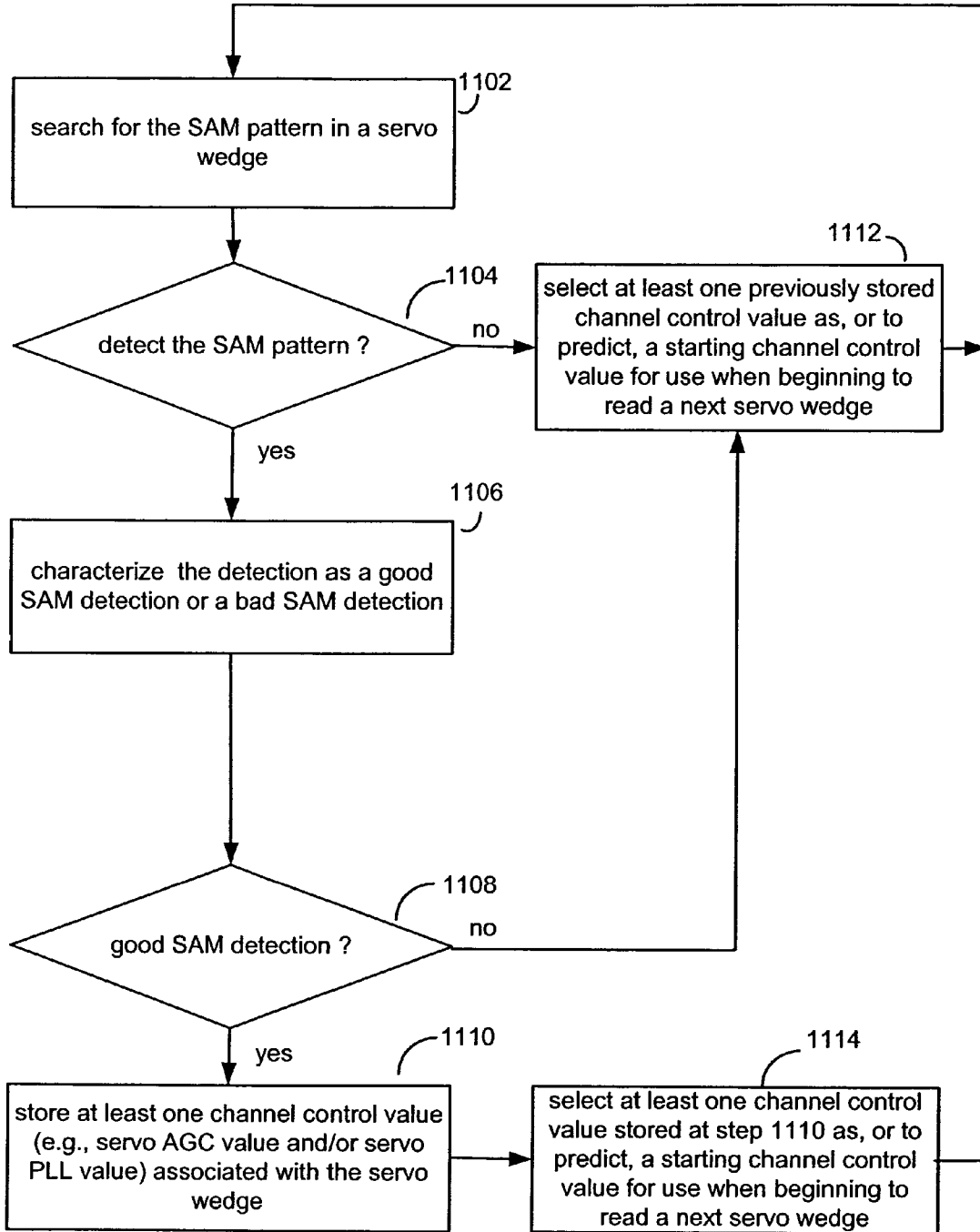

FIG. 11A

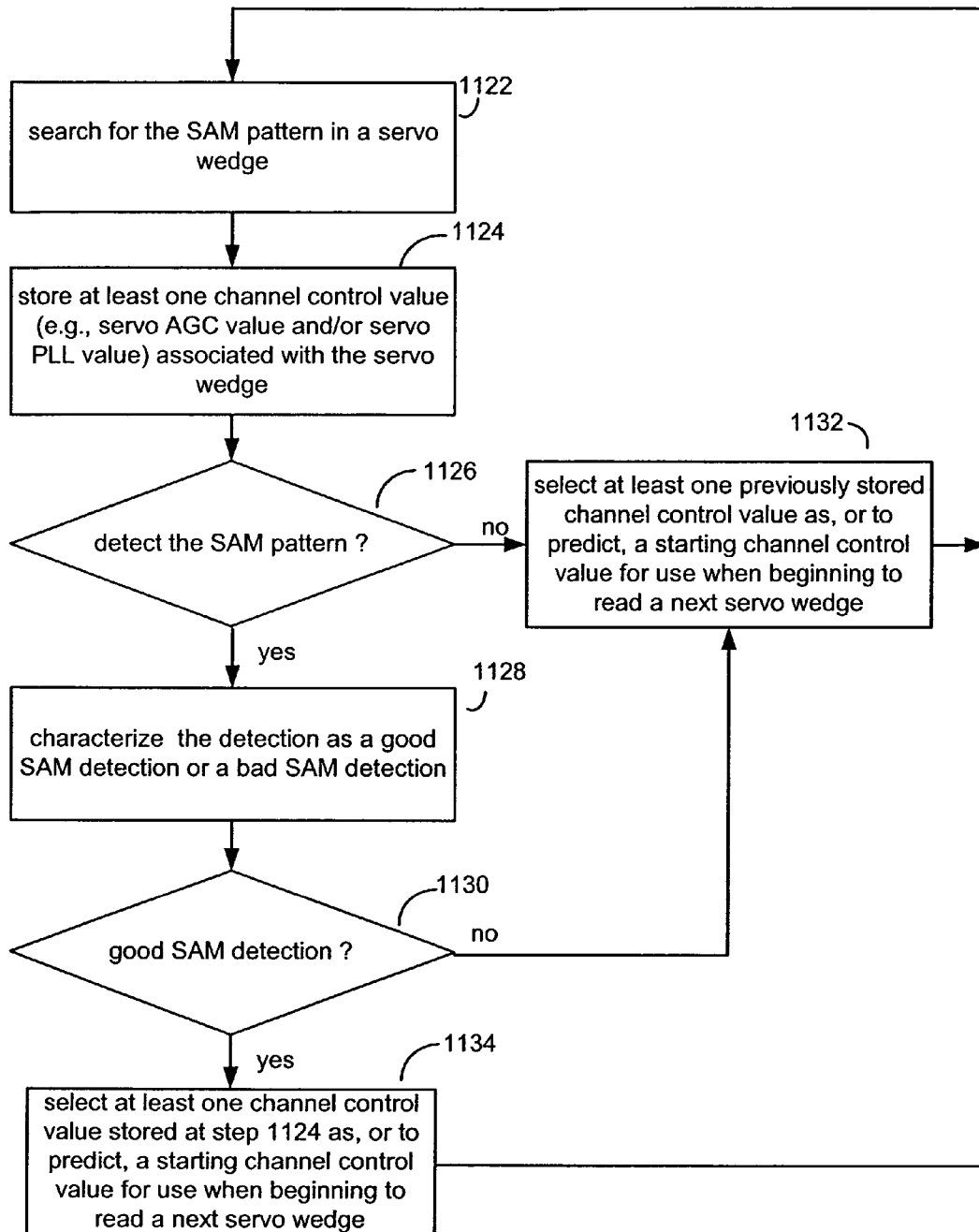

FIG. 11B

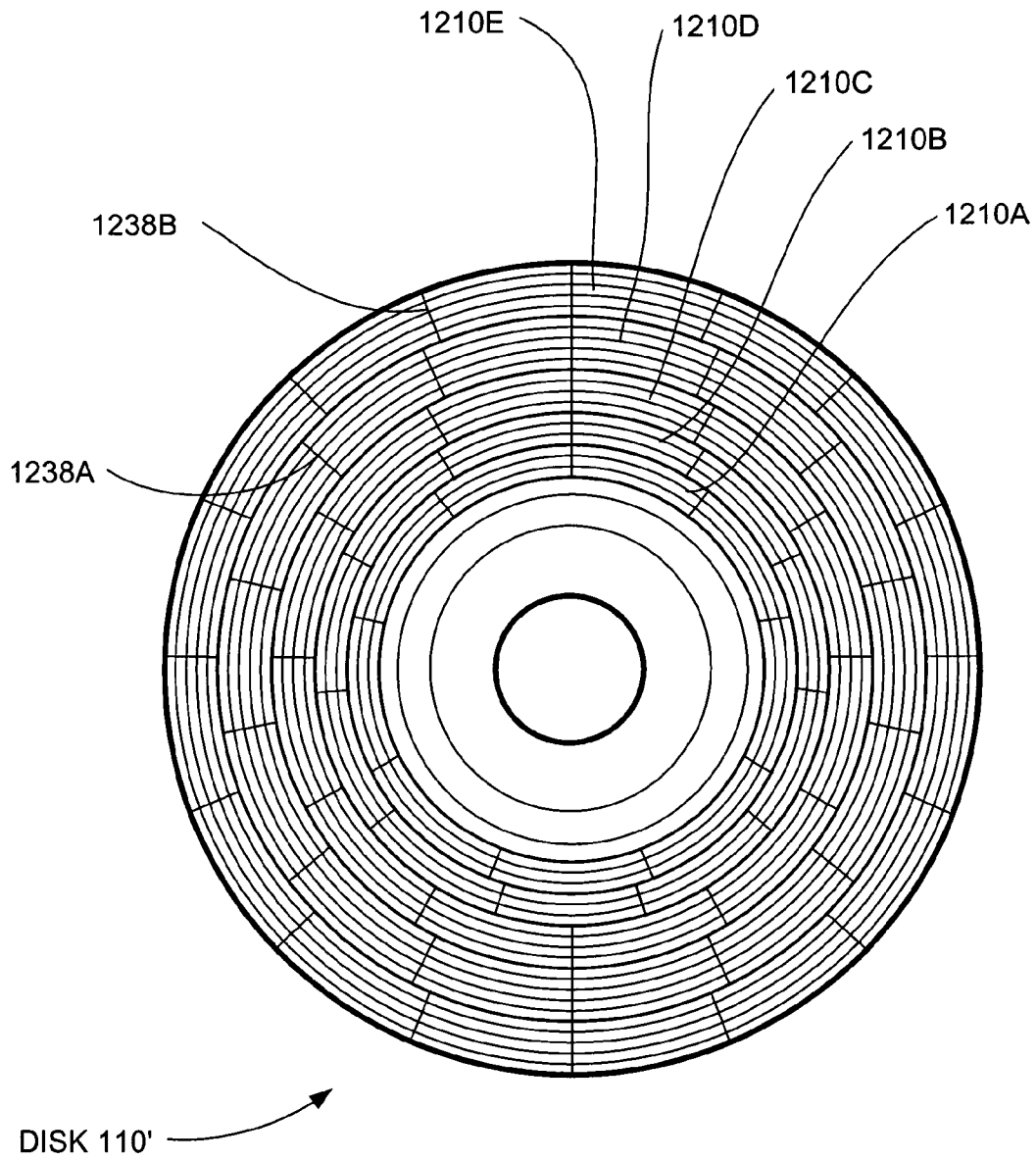

FIG. 12

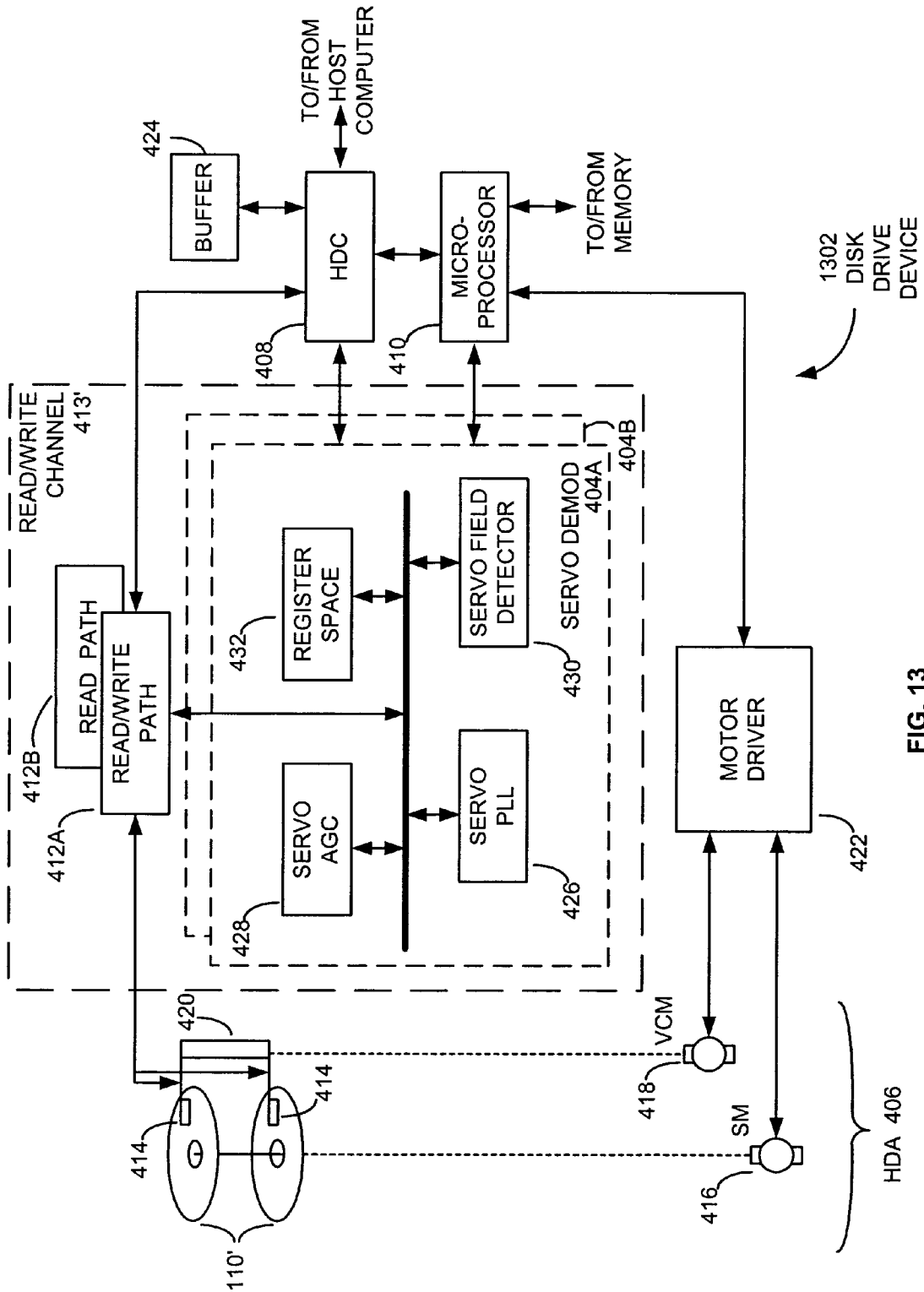

FIG. 13

# SERVO DEMODULATOR SYSTEMS INCLUDING MULTIPLE SERVO DEMODULATORS

## CROSS REFERENCE TO RELATED APPLICATIONS

This application relates to the following commonly invented and commonly assigned applications, each of which was filed on Apr. 14, 2003: U.S. patent application Ser. No. 10/413,316, entitled "Systems for Improving Servo Demodulation Robustness"; U.S. patent application Ser. No. 10/412,853, entitled "Systems for Detecting Multiple Occurrences of a SAM Pattern to Thereby Improve Servo-Demodulation Robustness"; U.S. patent application Ser. No. 10/413,194, entitled "Systems for Preventing Channel Control Values from being Corrupted to thereby Improve Servo-Demodulation Robustness"; U.S. patent application Ser. No. 10/413,338, entitled "Methods for Improving Servo-Demodulation Robustness"; U.S. patent application Ser. No. 10/413,043, entitled "Methods for Detecting Multiple Occurrences of a SAM Pattern to Thereby Improve Servo-Demodulation Robustness"; and U.S. patent application Ser. No. 10/413,339, entitled "Methods for Preventing Channel Control Values from being Corrupted to Thereby Improve Servo-Demodulation Robustness."

This application also relates to the following commonly invented and commonly assigned applications, each of which was filed on the same date as the present application: U.S. patent application Ser. No. 10/621,048, entitled "Systems for Searching for SAM Patterns at Multiple Nominal Frequencies"; U.S. patent application Ser. No. 10/620,661, entitled "Methods for Searching for SAM Patterns at Multiple Nominal Frequencies"; and; U.S. patent application Ser. No. 10/620,971, entitled "Methods for Searching for SAM Patterns using Multiple Sets of Servo Demodulation Detection Parameters."

## FIELD OF THE INVENTION

This invention relates to disk drives, and more particularly to improving servo demodulation robustness.

## BACKGROUND

Disk drives typically include one or more disks that define a multiplicity of concentric data tracks. Head position control systems are typically used to move a transducer (head) from a departure track to a destination track location during track seeking operations, to settle the head at the vicinity of the destination track during track settling operations, and to follow the read or write centerline of the destination track during track following operations when data information is written on or read from the disk.

Servo head position information is typically embedded within servo wedges on a disk, which are usually recorded in evenly spaced apart areas or sectors of a track. The embedded servo wedges includes servo head position and track/data identification fields, and typically include a recognizable servo address mark (SAM) pattern which is provided to resynchronize timers for recovering the servo head position and the track/data identification field information, and which mark in time an expected arrival of the next embedded servo wedge. SAM patterns (often simply referred to hereafter as SAMs), in the past, were intended to be unique from patterns that may appear in data or in other portions of a servo wedge. However, that is no longer the

case, and patterns equivalent to a SAM may appear in data or in other parts of a servo wedge. Further, a demodulated signal may include a pattern that resembles a SAM pattern because of noise or flaws on the disk media.

Conventionally, a servo demodulator determines when or where to start searching for a SAM pattern by timing from the most recent SAM that was detected. Typically, the servo demodulator searches for the SAM during a timing window, that is centered a pre-determined (SAM-to-SAM) time after the most recently detected SAM, with a width equal to a specified timing-variation tolerance. If the SAM is not detected within the window, then the timing of the search for the next SAM is determined by "free-wheeling," based upon the last SAM that was actually demodulated. When the next SAM is detected (i.e., the SAM following a missing SAM), the timing circuitry is re-set to begin looking for the following SAM based upon the timing of the SAM just detected. This conventional scheme can typically get though at least one missing SAM, and detect the next SAM (which is hopefully good, and can be detected). However, the servo demodulator may inadvertently detect a SAM pattern in the wrong place. This may occur, for example, because another portion of the servo wedge is substantially identical to the SAM (or due to noise, or media or signal corruption, appears substantially identical to the SAM). If this occurs, the demodulator will begin to search for the next SAM at the wrong time or place. In this manner, a single bad SAM detection could cause the servo demodulator to completely lose lock, adversely affecting the performance of the disk drive. There is a need to decrease, and hopefully prevent, the servo demodulator from losing lock.

## BRIEF DESCRIPTION OF THE DRAWINGS

FIG. 1 is a plan view showing exemplary data and servo patterns on a storage disk;

FIG. 2 is an illustration of servo and data fields within a track of the disk shown in FIG. 1;

FIG. 3 is an illustration of exemplary subpart fields within a servo field shown in FIG. 2;

FIG. 4 is a high level diagram of an exemplary disk drive device, which can implement embodiments of the present invention;

FIG. 5 is a high level diagram showing exemplary portions of the read/write path and the servo field detector of FIG. 4;

FIG. 6 is a timer value vs. time graph that is useful for explaining freewheeling;

FIG. 7 is a timer value vs. time graph that is useful for explaining embodiments of the present invention where a SAM search window is adjusted;

FIG. 8 is a timer value vs. time graph that is useful for explaining embodiments of the present invention wherein a timer is adjusted;

FIG. 9 is a high level flow diagram that summarizes various embodiments of the present invention in which a detection of a SAM pattern is characterized as a good or a bad SAM detection;

FIG. 10 is a high level flow diagram that summarizes various embodiments of the present invention that search for multiple occurrences of a SAM pattern in a single servo wedge; and

FIGS. 11A and 11B are high level flow diagrams that summarize various embodiments of the present invention in which characterizations of SAM pattern detections are used to decide which channel control values to use when beginning to demodulate a next servo wedge.

FIG. 12 is a plan view of an exemplary rotatable storage disk that is zone bit recorded.

FIG. 13 is a high level diagram of an exemplary disk drive device, that can be used with one or more disks that include zone bit recorded servo wedges, to implement embodiments of the present invention.

#### DETAILED DESCRIPTION

According to embodiments of the present invention, servo demodulator outputs (e.g., SAM patterns, track numbers and/or burst values, etc.) are checked for “sanity.” If the demodulation output appears bad (e.g., does not resemble a predicted or expected output), the servo demodulator timing circuitry can be re-programmed to search for the next SAM based upon the timing of a previous (e.g., the most recently detected) SAM pattern detection that met the sanity check. This way, a single bad SAM detection will not cause the servo demodulator to lose lock.

Systems and methods are provided for using servo address mark (SAM) pattern detections to improve servo-demodulation robustness. SAM pattern detections are characterized as either good SAM detections or bad SAM detections. Further servo functions are then based on whether the detection of the SAM pattern in a servo wedge was characterized as a good SAM detection or characterized as a bad SAM detection.

In accordance with embodiments of the present invention, multiple occurrences of the SAM pattern are searched for in a single servo wedge. Each detection of the SAM pattern in the servo wedge is characterized as a good SAM detection or a bad SAM detection. If more than one detection of the SAM pattern in the servo wedge are characterized as good SAM detections, one of the detections is selected as the best good SAM detection. Further servo functions can then be performed based on the best good SAM detection.

In accordance with embodiments of the present invention, the SAM pattern is searched for in a servo wedge. If the SAM pattern is detected in the first servo wedge, one or more channel control values (e.g., servo AGC and/or PLL values) associated with the first servo wedge are stored, and a determination is made whether to characterize the detection of the SAM pattern as either a good SAM detection or a bad SAM detection. If the detection of the SAM pattern is characterized as a good SAM detection, then the just stored channel control values are used as starting values when beginning to read a next servo wedge. However, if the SAM pattern is not detected, or a detection is characterized as bad, one or more previously stored or predicted channel control values are used as starting values when beginning to read the next servo wedge.

Further embodiments, features, aspects, and advantages of the present invention will become more apparent from the additional description set forth below, the drawings and the claims.

#### Exemplary Disk

Before describing the various embodiments of the present invention, it is useful to first explain an exemplary disk drive system that stores information on rotatable storage disks. FIG. 1 is a plan view of an exemplary rotatable storage disk 110. The disk 110 includes a central opening 112 to enable a rotating hub to securely clamp the disk to a disk spindle. Between an inner area 114 and an outer peripheral area 116, a data storage area of a multiplicity of concentric data tracks 118 (also known as data fields or user data fields), from a

radially outermost data zone 118 to a radially innermost data zone 118. A system information region and a diagnostics and guard region typically lies near the inner diameter and/or outer diameter of the disk 110, outside the data storage area.

FIG. 1 also depicts a series of radially extending servo sectors 138 (also known as servo fields or servo wedges). The radial servo sectors 138 (shown as several narrow spokes in FIG. 1, but are typically somewhat curved) are typically equally spaced around the circumference of the disk 110. While the number of data sectors in each zone varies, it is apparent from inspection of FIG. 1 that the number of embedded servo wedges 138 remains invariant throughout the extent of the storage surface. As each data sector is of fixed storage capacity or length (e.g. 512 bytes of user data per data sector), and since the density and data rates vary from data zone to data zone, the servo sectors 138 interrupt and split up at least some of the data sectors or fields. The servo sectors 138 are typically recorded with a servo writing apparatus at the factory, but may be written (or partially written) by a self-servowriting operation.

The number and scale of the various data zones 118 and servo wedges 138 shown in FIG. 1 are not precise. For example, there is likely more data zones 118 and servo wedges 138 than shown. Further, the servo wedges 138 likely take up less area on the disk 110 than shown.

#### Exemplary Servo Wedge

FIG. 2 illustrates the repeating of servo fields 138 and data fields 118 in a track. Each servo field 138 is physically associated with the immediately following data fields 118, as determined by the direction of rotation of the disk 110 relative to a head. A plurality of servo fields 138 and data fields 118 are recorded on each track. The number of tracks on each disk is usually relatively high (e.g., greater than two thousand).

Each servo wedge 138 is formed by a number of subpart fields as shown in FIG. 3. Each servo wedge 138 typically includes a preamble 302, a servo address mark (“SAM”) 304, a wedge number 306, a track number code 308 and a number of off-track bursts 310, typically four. The order in which these subpart fields occur is sometimes changed. Also, there maybe additional and/or different subpart fields, which are not shown in this example.

The preamble 302 is a series of magnetic transitions which represents the start of the servo field 138. A signal produced while reading the preamble 302 can be used to adjust an automatic gain control (AGC) and/or a phase lock loop (PLL) of a servo demodulator, to allow demodulation of the rest of the servo wedge 138. The SAM 304, which specifies the beginning of available information from the servo wedge 138, is typically used to resynchronize timer(s) for recovering the servo head position and the track/data identification field information, and to mark in time the expected arrival of the next servo wedge 138. It is noted that some disk drive companies refer to the SAM pattern as a servo synchronization mark (SSM). Thus, the term SSM may be substituted for the term SAM, as used herein.

The wedge number 306 (which may simply be an index mark), is used to count the number of servo fields in each track when the disk 110 is rotating. A different wedge number can uniquely identify each servo wedge. Alternatively, if the wedge number is simply an index mark, the wedge number can be, for example, a data bit “one” for an index servo wedge, and a data bit “zero” for all other servo wedges. The term wedge number is also meant to cover other numbers or marks that are used to indicate the rotational position of a disk, relative to a head.



The track number **308**, which is usually gray coded, is used for uniquely identifying each track. The off-track bursts **310** (pictorially represented as A, B, C and D) are employed to control the fine positioning of a read/write head relative to the tracks. In general, the subpart fields **302–310** that form the servo wedge **138** contain control information that is used for servo control to achieve proper operation of a head disk assembly (HDA) of a disk drive storage device.

#### Exemplary Disk Drive Device

FIG. 4 is a high level diagram of an exemplary disk drive storage device **402**. Referring to FIG. 4, the disk drive device **402** is shown as including a head disk assembly (HDA) **406**, a hard disk controller (HDC) **408**, a read/write channel **413**, a microprocessor **410**, a motor driver **422** and a buffer **424**. The read/write channel **413** is shown as including a read/write path **412** and a servo demodulator **404**. The read/write path **412**, which can be used to read and write user data and servo data, may include front end circuitry useful for servo demodulation. The read/write path **412** may also be used for writing servo information in self-servowriting. Additional details of the read/write path **412** and the servo demodulator **404** are discussed below with reference to FIG. 5. One of ordinary skill in the art will appreciate that the drive **402** includes additional components, which are not shown because they are not necessary to explain the embodiments of the present invention.

The HDA **406** includes one or more disks **110** upon which data and servo information can be written to, or read from, by transducers **414**, often referred to as heads **414**. A spindle motor (SM) **416** rotates the disks **110** with respect to the heads **414**. A voice coil motor (VCM) **418** moves an actuator **420** to position the heads **414** on the disks **110**. The motor driver **422** drives the VCM **418** and the SM **416**. More specifically, the microprocessor **410**, using the motor driver **422**, controls the VCM **418** and the actuator **420** to accurately position the heads **414** over the tracks (described with reference to FIGS. 1–3) so that reliable reading and writing of data can be achieved. The servo fields **138**, discussed above in the description of FIGS. 1–3, are used for servo control to keep the heads **414** on track and to assist with identifying proper locations on the disks **110** where data is written to or read from. When reading a servo wedge **138**, the heads **414** act as sensors that detect the position information in the servo wedges **138**, to provide feedback for proper positioning of the heads **414**.

Among other functions, the HDC **408** enables the disk drive device **402** to communicate with a host computer (e.g., a personal computer or web server). For example, the HDC **408** may control the transfer of user data (as opposed to servo data) between the read/write path **412** and the host computer. The HDC **404** will most likely use the buffer **424** when performing such transfers. The read/write path **412** includes electronic circuits used in the process of writing and reading information to and from disks **110**. The microprocessor **410**, which can be a micro-controller, includes firmware that can be used to perform various embodiments of the present invention. The microprocessor **410** can also perform servo control algorithms, and thus, maybe referred to as a servo controller. Alternatively, a separate microprocessor or digital signal processor (not shown) can perform servo control functions.

The servo demodulator **404** is shown as including a servo phase locked loop (PLL) **426**, a servo automatic gain control (AGC) **428**, a servo field detector **430** and register space **432**. The servo PLL **426**, in general, is a control loop that is used to provide frequency and phase control for the one or

more timing or clock circuits (not specifically shown in FIG. 4), within the servo demodulator **404**. For example, the servo PLL **426** can provide timing signals to the read/write path **412**. The servo AGC **428**, which includes (or drives) a variable gain amplifier, is used to keep the output of the read/write path **412** at a substantially constant level when servo wedges **138** on one of the disks **110** are being read. The servo field detector **430**, which is discussed in more detail with reference to FIG. 5, is used to detect and/or demodulate the various subfields of the servo wedges **138**, including the SAM **304**, wedge number **306**, track number **308** and servo bursts **310**. The microprocessor **410** is shown as being separate from the servo demodulator **404**. However, because the microprocessor **410** is used to perform various servo demodulation functions (e.g., decisions, comparisons, characterization and the like), the microprocessor **410** can be thought of as being part of the servo demodulator **404**, or the servo demodulator **404** can have its own microprocessor.

The servo fields **138** are typically written at a different frequency than the interspersed user data fields **118**. Because of this, the read/write path **412** will either switch between independent signal paths, or switch characteristics of common processing circuitry. To accomplish this, information for the servo AGC **428** can be stored in registers and/or memory, allowing the information to be updated in the servo AGC **428** each time the read/write path **412** transitions between reading user data and servo data. For example, one or more registers (e.g., in register space **432**) can be used to store appropriate servo AGC values (e.g., gain values, filter coefficients, filter accumulation paths, etc.) for when the read/write path **412** is reading servo data, and one or more registers can be used to store appropriate values (e.g., gain values, filter coefficients, filter accumulation paths, etc.) for when the read/write path **412** is reading user data. A control signal can be used to select the appropriate registers according to the current mode of the read/write path **412**. The servo AGC value(s) that are stored can be dynamically updated. For example, the stored servo AGC value(s) for use when the read/write path **412** is reading servo data can be updated each time an additional servo wedge **138** is read. In this manner, the servo AGC value(s) determined for a most recently read servo wedge **138** can be the starting servo AGC value(s) when the next servo wedge **138** is read.

In addition to storing servo AGC information, servo PLL information (e.g., a servo PLL frequency) can be stored in registers and/or in memory, allowing the servo PLL information to be dynamically updated. For example, a servo PLL frequency value determined for a most recently read servo wedge **138** can be the starting servo PLL frequency when the next servo wedge **138** is read.

Referring now to FIG. 5, some additional details of an exemplary read/write path **412** and an exemplary servo field detector **430** are shown. Since embodiments of the present invention relate more to read operations, than to write operations, only read portions or the exemplary read/write path **412** are shown. The read portion of path **412** is shown as including a variable gain amplifier (VGA) **512**, which receives signals from heads **414**, or more likely from a pre-amplifier (not shown) driven by a signal received from heads **414**. As mentioned above, the VGA **512** maybe external to the read/write path **412**. During servo reading, the VGA **512** is at least partially controlled by the servo AGC **428**. Additional amplifiers, such as buffer amplifiers and/or one or more additional VGAs may also be present. The path **412** is also shown as including an analog filter/equalizer **514**, a flash analog-to-digital (A/D) converter **516**, a finite impulse response (FIR) filter **518** and a decoder **520**.

Alternatively, the FIR filter **518** can be upstream of the A/D converter **516**, and FIR filtering can be performed using analog circuitry.

During servo reading, magnetic flux transitions sensed by the selected head **414** are likely preamplified before being provided to the VGA **512**, which controls amplification of an analog signal stream. The amplified analog signal stream is then provided to the analog filter/equalizer **514**, which can be programmed to be optimized for the data transfer rate of the servo data being read by one of heads **414**. The equalized analog signal is then subjected to sampling and quantization by the high speed flash A/D **516** which generates raw digital samples that are provided to the FIR filter **518**. Timing for sampling can be provided by the servo PLL **426**, as shown. Alternatively, sampling may be performed a synchronously, e.g., using an asynchronous clock (in which case, most features of the present invention are still useful). The FIR filter **518** filters and conditions the raw digital samples before passing filtered digital samples to the decoder **520**. The decoder **520** decodes the digital sample stream and outputs a binary signal. The servo PLL **426** can also provide other timing signals that are necessary for the path **412** and portions of the servo demodulator **404** to operate properly.

The binary signal output is provided to the servo field detector **430**, and more specifically to a SAM detector **532** and a track number detector **534** of the servo field detector **430**. The output of the FIR filter **518** is provided to a burst demodulator **536**. Alternatively, the output of the flash AID **516** can be provided to the burst demodulator **536**. The SAM detector **532** searches for a SAM using, for example, pattern recognition logic that recognizes the SAM pattern within the binary stream. The SAM detector **532** can allow some fault or error tolerance, so that a SAM pattern will be detected even if one or more of the bits in the binary stream do not exactly match the SAM pattern. As a consequence, should minor errors occur in reading or writing the SAM patterns, it may still be possible to fully demodulate the information contained in the servo wedge **138** and to read and write data in the data fields **118** following the servo wedge **138** in which the errors were detected. An exemplary error tolerant SAM detection circuit is disclosed in U.S. Pat. No. 5,477,103 to Romano et al., entitled "Sequence, Timing and Synchronization Technique for Servo System Controller Of A Computer Disk Mass Storage Device," which is incorporated herein by reference. The track number detector **534** performs decoding of gray codes (if necessary) and detects track numbers. The burst demodulator **536** measures burst amplitudes and/or phases. The servo field detector **430** may also include a wedge number detector, not shown. The wedge number detector would detect a wedge number to determine which wedge is being read. The wedge number detector can alternatively detect an index mark type wedge number and determine which wedge is being read based on the number of wedges that have been passed since the index mark was detected.

The exemplary servo field detector **430** is shown as also including a master state machine **550**, which generates states providing timing signals and windows for each of the subpart fields **302**, **304**, **306** and **310** of each servo wedge **138**. The master state machine **550** can also supervise operation of various other elements that may be part of the servo field detector **430**.

A sector timer **542** can be used for controlling the length of a servo wedge **138**, for controlling a SAM search window, and other servo data reader functions including, for example, servo interrupt, servo-data overwrite protection, write to read recovery time and AGC timing. The sector timer **542** is,

for example, a 12-bit (or more) upcounting, synchronously loadable counter running at one half of the operating frequency of the servo field detector **430**. Each sector timer count can be a clock cycle, which is, for example, 10.0 nanoseconds. Rather than using the sector timer **542** (or in addition to using the sector timer **542**), a delay timer (not shown) can be used to perform functions of, or similar to, the sector timer **542**. Alternatively, a programmed finite-state machine can be used to perform timing functions (and to perform the functions of the master state machine **550**).

One of ordinary skill in the art will appreciate that the path **412** and the servo field detector **430** may include additional components, which are not shown because they are not necessary to explain the embodiments of the present invention.

#### Searching for SAM Patterns

In accordance with some embodiments of the present invention, when the master state machine **550** (together with the SAM detector **532**) detects a servo address mark (SAM), it signals the sector timer **542** causing the present value of the sector timer to be saved (e.g., in register space **432** or memory), and the sector timer **542** to be reset to zero. The value stored, which is known as the SAM-to-SAM value, can be used to determine where/when to search for the next SAM.

The master state machine **550** (together with the SAM detector **532**) searches for a next SAM within a search window, defined about an expected value (e.g., defined about a sector timer value where the next SAM is expected to be detected). The expected value can be based, for example, on the most recently detected SAM-to-SAM value, on a group of recently detected SAM-to-SAM values (e.g., based on an average of the previous few SAM-to-SAM values), or based on a nominal or predetermined SAM-to-SAM value. More specifically, the search window can be defined by a STARTSEARCH value (e.g., stored in a STARTSEARCH register) and an ENDSEARCH value (e.g., stored in an ENDSEARCH register).

#### Free-wheeling

If the master state machine **550** misses detection of a SAM, the sector timer **542** does not get reset and keeps counting upward. When the sector timer **542** reaches the time equal to the ENDSEARCH value, it sends a signal to the master state machine **550**, indicating a timeout condition has occurred. At this point, the sector timer **542** loads the value from a TIMESUP load time register, which is the time the sector counter **542** would nominally be at had the SAM been detected at the expected time and the sector timer **542** reset. Loading the TIMESUP load time value into the sector timer **542** enables demodulation of some of the remaining sub-fields of the servo wedge and searching for the next SAM at the correct time/location. The above process, which occurs after missing the detection of a SAM, is often referred to as "free-wheeling."

The concept of free-wheeling can be better appreciated from the Sector Timer Value vs. Time graph shown in FIG. 6. In FIG. 6, a dashed line **602** represents the value of the sector timer **542** that triggers the servo demodulator **404** to begin searching for the SAM. This value is referred to as the STARTSEARCH value, which can be stored in a STARTSEARCH register or in memory. A dashed line **604** represents the value of the sector timer **542** at which the SAM is expected, referred to hereafter as a EXPECTSAM value, which can be stored in an EXPECTSAM register and/or in memory. As mentioned above, the EXPECTSAM value can be a nominal or predetermined value, or it can be dynamic

by being based on one or more previous SAM-to-SAM values. A dashed line **606** represents the ENDSEARCH value (i.e., the value of the sector timer **542** that will trigger a timeout), which can be stored in an ENDSEARCH register or in memory. As mentioned above, the STARTSEARCH value and the ENDSEARCH value define a search window for the SAM pattern, with the EXPECTSAM value defining the expected time/location of the SAM pattern within the window.

In this example, the SAM is detected at times **t1** and **t2**. However, the SAM is not detected at time **t3**, and eventually the sector timer value equals the ENDSEARCH value. At this time, the timeout condition has occurred and the sector timer **542** loads the value from the TIMESUP load time register (or from memory), which is represented by dashed line **608**. This enabled the next SAM to be detected at time **t4**. For a more specific example, assume the STARTSEARCH value equals 990, the EXPECTSAM value equals 1000, and the ENDSEARCH value equals 1010. The difference between the EXPECTSAM value and the ENDSEARCH value in this example equals 10 (i.e.,  $1010 - 1000 = 10$ ), which is the value in the TIMEUP load time register represented by dashed line **608**. Once the timeout condition occurs, the sector timer **542** is reset to 10 (instead of zero), enabling the servo field detector **430** to detect the next SAM at time **t4**.

#### Deficiencies of Free-Wheeling

Free-wheeling provides a way for the servo field detector **430** to detect a next SAM, if a SAM is missed, as explained above. However, free-wheeling does not provide a solution for the situation where another portion of a servo wedge, which is identical to the SAM (or due to noise, or media or signal corruption, appears identical to the SAM), is detected instead of an actual SAM. The detection of another portion of the servo wedge that is identical to the SAM pattern or appears to be the SAM pattern, but is not intended to be the SAM, is referred to herein as a "bad SAM detection." In contrast, the detection of a SAM pattern that is intended to act as a SAM (i.e., written on the disk to function as a SAM), shall be referred to herein as a "good SAM detection." A bad SAM detection may also occur because an error tolerant SAM detection circuit made an incorrect decision.

In a conventional servo demodulator, when a bad SAM detection occurs, the sector timer to is reset to zero. Because the sector timer is reset to zero at the wrong time, the servo field detector will start to search for the next SAM at the wrong time (and thus, at the wrong location on the disk). There is still a chance that the servo field detector will detect a good SAM in the next servo wedge, even if it begins looking at the wrong time/location. However, it is possible that once a bad SAM detection occurs, that the servo demodulator will completely lose lock, requiring the servo demodulator to halt and restart in order to relock the servo signal. Such relocking of the servo signal is time consuming, reducing the performance of the drive. Further, if a bad SAM detection repeatedly occurs at a specific location on a disk, it may make it impossible to retrieve previously written data.

As just explained, a single bad SAM detection can cause the servo demodulator to completely lose lock. Embodiments of the present invention, as described below, reduce the likelihood, and hopefully prevent, the servo demodulator from losing lock after a bad SAM detection.

A bad servo signal can also cause the servo AGC and/or PLL values that are stored, as explained above, to be corrupted. As explained above, servo AGC and/or PLL values can be stored in registers or memory so that values

determined while reading one servo wedge **138** can be used as the starting values for reading a next servo wedge **138**. When a servo wedge **138** is corrupted, it is possible that the values determined for servo AGC and servo PLL during that servo wedge **138** are garbage (i.e., corrupted). For example, if the servo wedge **138** was DC erased, the servo AGC **428** may over amplify a very low amplitude servo signal, and may even saturate itself and/or the VGA **512**. Similarly, if the servo wedge **138** has been essentially erased, or is absent due to a media defect on the disk **110**, the servo PLL may become erratic while attempting to lock to a corrupt servo signal. Thus, a bad servo wedge can also cause the values determined for servo AGC and servo PLL, during that servo wedge, to be garbage (i.e., corrupted). If these garbage values are used as starting values when the next servo wedge **138** is read, it is likely that it will take at least the entire next servo wedge **138** for the servo AGC **428** and the servo PLL **426** to recover (e.g., because the servo AGC **428** is saturated and the servo PLL **426** is erratic), causing the SAM in the next servo wedge **138** to be missed. This in turn can cause the servo demodulator **404** to completely lose lock. When this occurs, the whole concept, of having what is learned from one servo wedge influencing how a next wedge is read, backfires. Embodiments of the present invention, as described below, reduce the likelihood, and hopefully prevent, the servo AGC **428** and the servo PLL **426** from retrieving and using garbage values.

#### Characterizing a SAM Detection as Good or Bad

As explained above, in a conventional servo demodulation circuit, the sector timer **542** is automatically reset to zero after a good SAM detection or a bad SAM detection. This functionality already exists in many servo demodulators. Some embodiments of the present invention are directed to reducing the probability that this type of demodulator will lose lock after a bad SAM detection. More specifically, these embodiments provide a way to overcome the situation where the sector timer **542** is wrongly reset to zero because of a bad SAM detection.

As mentioned above, when the SAM is detected (whether a good or bad detection), the master state machine **550** signals the sector timer **542** to cause the present value of the sector timer **542** to be saved as a SAM-to-SAM value, and the sector timer **542** to be reset to zero. When this occurs, the previous SAM-to-SAM value (e.g., in the SAM-to-SAM time register or memory) is typically written over and the sector timer value is reset to zero, affecting when/where to search for the SAM in the next servo wedge **138**.

Conventionally, after the SAM pattern is detected in a servo wedge **138**, the servo demodulator **404** determines a wedge number value, a track number value and a burst value. Based on these values, the servo demodulator **404** can determine (e.g., calculate) a position error signal (PES). For example, a PES can be calculated based on a track number value and a burst value (e.g., a burst amplitude value).

In accordance with embodiments of the present invention, future wedge number values, track number values, burst values and/or PES values are predicted. The prediction of a next wedge number value is easily determined based on a previous wedge number value. Prediction of the other servo demodulation values can be determined, for example, using state space estimation. Such state space estimation can be performed, for example, in software and/or firmware (e.g., using the microprocessor **410**) that run models to produce predicted values. State space estimation is discussed in various control system books, such as "digital Control of Dynamic Systems, Second Edition," by Franklin, Powell

and Workman, Addison-Wesley Publishing Company, Inc. (1980). Factors taken into account in these predictions can include, for example, previously detected wedge number values, track number values and/or burst values. A value can be predicted for the wedge number, track number, burst value and/or PES, or a range of values can be predicted. Such a range of values can include either a plurality of different values, or two values that define boundaries.

In accordance with embodiments of the present invention, each detection of the SAM pattern is characterized as a good SAM detection or a bad SAM detection. Such characterizations can be based on comparisons between the actual servo demodulation values and the predicted servo demodulation values. These characterizations may not be completely accurate (i.e., a detection of a pattern intended to be a SAM may be characterized as a bad SAM detection, or a detection of a pattern not intended to be a SAM pattern maybe characterized as a good SAM detection). However, the accuracy of the characterizations can be made very high using the various embodiments discussed below.

In accordance with embodiments of the present invention, if an actual servo demodulation value (e.g., a wedge number value) is substantially equal to (i.e., equal to, or with an allowed tolerance of) a predicted value, a detection of the SAM is characterized as a good SAM detection. In embodiments where a range of servo demodulation values are predicted (e.g., a range of PES values), a detection of the SAM pattern can be characterized as a good SAM detection if an actual servo demodulation value (e.g., an actual PES value) is within the range of predicted values. A plurality of predicted and actual servo demodulation values can be determined for a servo wedge. The plurality of predicted values (or ranges of values) can then be compared to the actual servo demodulation values in order to characterize the SAM detection as a good or a bad SAM detection. Where multiple types of servo demodulation values are being predicted and actually determined, the results of the multiple comparisons performed can be weighted equally, or weighted differently, during characterization. In accordance with embodiments of the present invention, multiple comparisons can be used to produce a confidence value, which can be compared to a confidence threshold, in order to characterize a SAM detection as a good or bad SAM detection.

Alternatively, or additionally, the confidence of one or more specific values (e.g., a track number value or a wedge number value) and/or the confidence for a SAM detection can be determined, and these confidence determination(s) can be included in the good/bad SAM detection characterizations. Such confidence determinations can be based, for example, on the number of matched (or mis-matched) bits in a pattern just read.

Confidence determinations can alternatively, or additionally, be based on amplitudes of servo signal samples that make up a detected SAM pattern. For example, demodulated bits can be characterized as low confidence or high confidence bits, and the occurrence of low confidence bits (and/or high confidence bits) can be factored into the good/bad SAM detection characterization. U.S. Pat. No. 5,862,005 to Leis et al, entitled Synchronous detection of wide bi-phase coded servo information for disk drive," and U.S. Pat. No. 5,384,671 to Fisher, entitled, "PRML sampled data channel synchronous servo detector," which are incorporated herein by reference, discuss exemplary schemes that can be used for specifying the confidence of bits.

As explained above, in the discussion of FIG. 6, the servo demodulator 404 has access to an EXPECTSAM value,

which was represented by dashed line 604. As mentioned above, the EXPECTSAM value can be a nominal or predetermined value, or it can be dynamic by being based on one or more previous SAM-to-SAM values. If dynamic, the dashed line 604 may not be as straight or horizontal as shown in FIG. 6. In accordance with an embodiment of the present invention, the extent that an actual SAM-to-SAM value (associated with a detected SAM pattern) differs from the EXPECTSAM value is used as a factor when characterizing a SAM detection as a good or a bad SAM detection. For example, a determination, that the difference between the present SAM-to-SAM value and the EXPECTSAM value is greater than a threshold, can be used when characterizing a SAM pattern detection as a bad or a good SAM detection. More specifically, the determination that the difference between the actual SAM-to-SAM value and the EXPECTSAM value is greater than a threshold, can be used together with a comparison(s) between predicted and actual values for the PES, wedge number value, track number value, burst value and/or quality value(s) when characterizing a detection of the SAM pattern as a good or a bad SAM detection. These various factors can be weighted equally, or differently, as desired.

Assuming a SAM detection is characterized as a good SAM detection, the servo demodulator 404 searches for the SAM pattern in the next servo wedge 138 as it normally would. However, if a SAM detection is characterized as a bad SAM detection, then embodiments of the present invention provide a way to overcome the situation where the sector timer 542 is wrongly reset to zero (which will cause the servo demodulator 404 to search for the next SAM at the wrong time/location). More generally, the present invention can be used to help prevent the servo demodulator 404 from losing lock after a bad SAM detection.

Performing Servo Functions Based on Whether a Detection of the SAM Pattern is Characterized as a Good or a Bad SAM Detection

The Sector Timer Value vs. Time graph of FIG. 7 will now be used to help explain how embodiments of the present invention can prevent the servo demodulator 404 from losing lock after a bad SAM detection. In FIG. 7, as in FIG. 6, dashed line 602 represents the value of the sector timer 542 that triggers the SAM detector 532 to begin searching for a SAM (e.g., the STARTSEARCH value), dashed line 604 represents the value of the sector time at which the SAM is expected (e.g., the EXPECTSAM value), and dashed line 606 represents the ENDSEARCH value (i.e., the value of the sector timer 542 that will trigger a timeout condition).

In this example, the SAM pattern is detected at times t1 and t2 (assume these are good SAM detections). Additionally, the SAM pattern is detected at time t3-n, which is earlier than the next expected SAM time t3. As explained above and as shown in FIG. 7, conventionally the sector timer 542 is automatically reset to zero at time t3-n, whether a good SAM detection or a bad SAM detection occurred at time t3-n. Conventionally, this will cause the servo demodulator 404 to start searching for the next SAM at an earlier than appropriate time/location (because the sector timer 542 was reset to zero earlier than appropriate). Additionally, the time/location of the next EXPECTSAM and ENDSEARCH will be adversely effected. This may result in another bad SAM detection, or missing the next SAM, in turn resulting in the servo demodulator 404 losing lock.

Now, assume that an embodiment of the present invention, as described above, is used to characterize the detection of the SAM pattern at time t3-n as a bad SAM detection. In

13

accordance with an embodiment of the present invention, the SAM pattern in the next servo wedge **138** will be searched for based on when/where the previous SAM pattern, that was characterized as a good SAM detection, was detected. In this example the sector timer **542** was already reset to zero, and has begun counting. The searching for the next SAM based on a time/location of a detected SAM pattern, characterized as a good SAM detection, is accomplished by beginning to search for the next SAM pattern at a later time/location. For example, assume that the stored STARTSEARCH value equals 990, the stored EXPECTSAM value equals 1000, and the stored ENDSEARCH value equals 1010. Also assume the SAM pattern characterized as a bad SAM detection was detected when the sector timer value was 992, and that the previous SAM pattern, characterized as a good SAM detection, was detected when the sector timer value was 1000. Thus, the bad SAM detection in this example occurred 8 sector timer counts earlier than the EXPECTSAM value. As just mentioned, one of the embodiments of the present invention, described above, is used to characterize the current SAM detection as a bad SAM. In accordance with an embodiment of the present invention, to correct for the bad SAM detection, the value in the STARTSEARCH register is temporarily set to equal 998 (i.e.,  $990+8=998$ ), the value in the EXPECTSAM register is temporarily set to 1008 (i.e.,  $1000+8=1008$ ), and the value in the TIMESEUP timeout register is temporarily set to 1018 (i.e.,  $1010+8=1018$ ). If some of these values were stored in memory locations, they can be temporarily changed in memory. More generally, where/when to search for the next SAM is adjusted so that the search for the next SAM is based on the most recently detected good SAM(s), rather than being based on the detection characterized as a bad SAM. In this example, this enables the servo demodulator **404** to perform a good SAM detection at time **t4**, at which point the STARTSEARCH, EXPECTSAM and ENDSEARCH values are reset or returned to what they were at time **t2**, and the servo demodulator **404** maintains servo lock. More specifically, when the SAM pattern is detected (e.g., at time **t4**), and characterized as a good SAM detection, as a result of temporarily adjusting values (e.g., the values in the STARTSEARCH register, the EXPECTSAM register and the ENDSEARCH register, as explained above) these values are returned to their previous values (e.g., by subtracting 8 counts from each value or replacing the values with stored values).

In a similar manner, the present invention can be used to begin to search for the SAM pattern in the next servo wedge **138** at an earlier time/location, if a bad SAM detection occurs when the sector timer value is between the EXPECTSAM value and the ENDSEARCH value (but did not reach the ENDSEARCH value, which would cause free-wheeling).

In accordance with other embodiments of the present invention, rather than adjusting values such as the STARTSEARCH, EXPECTSAM and ENDSEARCH values, a timer (e.g., sector timer or delay timer) is appropriately adjusted so that the search window for the next SAM pattern is effectively adjusted. This will now be described with reference to the Sector Timer Value vs. Time graph of FIG. **8**. As in FIGS. **6** and **7**, dashed line **602** represents the value of the sector timer **542** that triggers the SAM detector **532** to begin searching for a SAM (e.g., the STARTSEARCH value), dashed line **604** represents the value of the sector time at which the SAM is expected (e.g., the EXPECTSAM

14

value), and dashed line **606** represents the ENDSEARCH value (i.e., the value of the sector timer **542** that will trigger a timeout condition).

In this example, the SAM pattern is detected at times **t1** and **t2** (assume these are good SAM detections). Additionally, the SAM pattern is detected at time **t3-n**, which is earlier than the next expected SAM time **t3**. As explained above and as shown in FIG. **8**, conventionally the sector timer **542** is automatically reset to zero at time **t3-n**, whether a good SAM detection or a bad SAM detection occurred at time **t3-n**. Conventionally, this will cause the servo demodulator **404** to start searching for the next SAM at an earlier than appropriate time/location (because the sector timer **542** was reset to zero earlier than appropriate), which may result in another bad SAM detection, or missing the next SAM, in turn resulting in the servo demodulator **404** losing lock.

Now, assume that an embodiment of the present invention, as described above, is used to characterize the detection of the SAM pattern at time **t3-n** as a bad SAM detection. In accordance with an embodiment of the present invention, the SAM pattern in the next servo wedge **138** will be searched for based on when/where the previous SAM pattern was detected, which was characterized as a good SAM detection. Since in this example the sector timer **542** was already reset to zero, and has begun counting, the searching for the next SAM based on a previous SAM detection (characterized as a good SAM detection) is accomplished by adjusting a timer (e.g., sector timer or delay timer). For example, assume that the stored STARTSEARCH value equals 990, the stored EXPECTSAM value equals 1000, and the stored ENDSEARCH value equals 1010. Also assume the SAM pattern, characterized as a bad SAM detection was detected when the sector timer value was 992, and that the previous SAM detection (characterized as a good SAM detection) occurred when the sector timer value was 1000. Thus, the bad SAM detection in this example occurred 8 sector timer counts earlier than the EXPECTSAM value (and thus the sector timer was reset 8 counts too early, and is therefore 8 counts greater than it should be). As just mentioned, one of the embodiments of the present invention, described above, is used to characterize the SAM detection at time **t3-n** as a bad SAM detection. In accordance with an embodiment of the present invention, to correct for the bad SAM detection, the value of the sector timer is adjusted (in this example, reduced by 8 counts) so that the bad SAM detection does not adversely affect the SAM search window. More generally, where/when to search for the next SAM is adjusted, by adjusting the timer, so that the search for the next SAM is based on the most recently detected SAM(s) that was characterized as a good SAM detection, rather than being based on the bad SAM. In this example, this enables the servo demodulator **404** to perform a good SAM detection at time **t4**, and the servo demodulator **404** maintains servo lock. In other words, in this example the timer is adjusted so that it is equal to what it would have been had the SAM pattern been detected at time **t3** (in which case the timer would have been following dashed line **802**).

In a similar manner, the present invention can be used to upwardly adjust the timer (i.e., to add counts to the timer), if a bad SAM detection occurs when the sector timer value is between the EXPECTSAM value and the ENDSEARCH value (but did not reach the ENDSEARCH value, which would cause free-wheeling).

Features of the embodiments of the present invention can be implemented primarily in software and/or in firmware (e.g., RAM, ROM, PROM and/or EPROM), or in combinations thereof. For example, where embodiments of the

invention are to be used with an existing servo demodulator **404**, firmware can be programmed to characterize a detected SAM pattern as either a good or a bad SAM detection, to adjust values used to search for the SAM pattern (e.g., the values in the STARTSEARCH register, the EXPECTSAM register and the ENDSEARCH register, or in memory as explained above), and/or to only update other control values (e.g., servo AGC and/or PLL values) following a good SAM detection. Firmware can also be programmed to overwrite erroneously updated servo AGC and/or PLL values with more appropriate previously determined values, in accordance with embodiment of the present invention.

Embodiment of the present invention can also be implemented primarily in hardware. As mentioned above, STARTSEARCH, EXPECTSAM, ENDSEARCH and TIMESUP load time values can be stored in registers. When a SAM detection is characterized as a bad SAM detection, the master state machine **532** or microprocessor **410** can write a specified bit (e.g., a zero) to a predetermined register. In accordance with an embodiment of the present invention, writing the specified bit to the predetermined register will cause the values in the STARTSEARCH and ENDSEARCH registers to be adjusted by an ADJUST value. According to an embodiment of the present invention, the ADJUST value is equal to the actual SAM-to-SAM value (i.e., the value of the sector timer **542** when the SAM characterized as being bad was detected) minus the stored EXPECTSAM value. Prior to the bad SAM detection, assume the STARTSEARCH value (i.e., the value in the STARTSEARCH register) is 990, the EXPECTSAM value is 1000, and the ENDSEARCH value is 1010. Also assume, for this example, that the SAM-to-SAM value is 993 when the SAM characterized as being bad is detected (i.e., the value of the sector timer **542** is 993 when the SAM characterized as being bad was detected), thereby causing the ADJUST value to equal  $-7$  (i.e.,  $993-1000=-7$ ). After the values in the STARTSEARCH and ENDSEARCH registers are adjusted by  $-7$ , the STARTSEARCH value becomes 997 (i.e.,  $990-7=997$ ) and the ENDSEARCH value becomes 1017 (i.e.,  $1010-7=1017$ ). In another example, assume that the SAM-to-SAM value is 1005 when the SAM characterized as being bad is detected. This will cause the ADJUST value to equal  $5$  (i.e.,  $1005-1000=5$ ). After the values in the STARTSEARCH and ENDSEARCH registers are adjusted by  $5$ , the STARTSEARCH value becomes 985 (i.e.,  $990-5=985$ ) and the ENDSEARCH value becomes 1005 (i.e.,  $1010-5=1005$ ). Such adjustments to the STARTSEARCH and ENDSEARCH registers will assist the servo demodulator **404** with performing a good SAM detection in the next servo wedge **138**, even though a bad SAM detection occurred in the current servo wedge **138**.

In accordance with another embodiment of the present invention, STARTSEARCH, EXPECTSAM, ENDSEARCH and TIMESUP load time values can be stored in memory. Then, writing a specified bit to the predetermined location in memory will cause the values in the STARTSEARCH and ENDSEARCH registers to be adjusted by an ADJUST value, in a manner similar to that just explained above.

Many embodiments of the present invention, discussed above, can be summarized in the flow chart of FIG. 9. Referring to FIG. 9, at a step **902**, one or more predicted servo demodulation values are determined for a next servo wedge. For example, the one or more predicted servo demodulation values can include one, a plurality, or a range of wedge number, track number, burst amplitude, and/or PES value(s).

At a step **904**, the SAM pattern is searched for in the next servo wedge. If the SAM pattern is not detected in the servo wedge (i.e., if the answer to the decision **906** is no), then further servo functions are performed taking into account no SAM detection, as specified at a step **916**. This can include, for example, free-wheeling to attempt to detect the SAM pattern in the following servo wedge. This can also include halting reading data from and writing data to data fields that follow the servo wedge. This can further include, using the one or more predicted servo demodulation values for servo control.

If the SAM pattern is detected in the servo wedge (i.e., if the answer to decision **906** is yes), then one or more actual servo demodulation values are determined for the servo wedge, at a step **908**. Then, at a step **910**, the detection of the SAM pattern is characterized as a good SAM detection or a bad SAM detection. As explained above, this can be accomplished by comparing the actual servo demodulation value(s) to the predicted servo demodulation value(s). Alternatively, or additionally, other factors, such as the extent that an actual SAM-to-SAM value (associated with a detected SAM pattern) differs from an EXPECTSAM value, and/or confidence determinations, can be used to characterize a detection of the SAM pattern as a good or a bad SAM detection.

If the detection of the SAM pattern is characterized as a bad SAM detection (i.e., if the answer to decision **912** is no), then further servo functions are performed, taking into account the bad SAM detection characterization, as specified at a step **918**. For example, this can include halting reading data from and writing data to data fields that follow the servo wedge. This can also include, using the one or more predicted servo demodulation values for servo control, since the actual servo demodulation values are likely garbage. Additionally, where or when to search for the SAM pattern in the following servo wedge can be appropriately adjusted, as explained in detail above.

If the detection of the SAM pattern is characterized as a good SAM detection (i.e., if the answer to decision **912** is yes), then further servo functions are performed, taking into account the good SAM detection characterization, as specified at a step **914**. For example, this can include reading data from and writing data to data fields that follow the servo wedge. This can also include, using the one or more actual servo demodulation values for servo control, since the actual servo demodulation values are likely good. Additionally, where or when to search for the SAM pattern in the following servo wedge can be based on where or when the SAM pattern was just detected (e.g., the center of the next SAM search window can be based on the just determined SAM-to-SAM time).

#### Searching for more than One Occurrence of the SAM Pattern in a Single Servo Wedge

Conventionally, if a bad SAM detection occurs within a servo wedge **138**, a servo demodulator will not perform a good SAM detection within that same servo wedge, even if a good SAM pattern exists later within that same servo wedge. For example, if a servo demodulator performs a bad SAM detection near the beginning of a search window, a conventional servo demodulator will not detect a good SAM pattern that is also present in the servo wedge. This is because conventional servo demodulators do not search for more than one SAM pattern within a single servo wedge. Embodiments of the present invention, as described below, search for more than one SAM pattern within a single servo wedge, and select which SAM detection (if any) is a good

SAM detection. In this manner, further servo functions (e. g., servo control) can be performed using servo demodulation values associated with a good SAM detection (or a best good SAM detection, if there is more than one good SAM detection).

In accordance with embodiments of the present invention, portions of the servo demodulator **404** (or the entire servo demodulator **404**, or portions of or the entire servo demodulator **404** and portions of the read/write path **412**) are duplicated so that more than one SAM pattern can be searched for within a single servo wedge. For example, two servo field detectors **430** (each including a SAM detector **532**) can each search for the SAM pattern within a single servo wedge. When the first servo field detector **430** detects the SAM pattern, the second servo field detector **430** will suppress or ignore that the SAM pattern was detected and will continue to search for the SAM pattern in the remaining portion of the servo wedge (as defined by the remaining portion of the search window). If the second servo field detector **430** also detects the SAM pattern, a determination is made as to which SAM detection (if any) is a good SAM detection. If both SAM detections are characterized as a good SAM detection, then a best good SAM detection can be selected, as described below.

If no SAM detection is characterized as a good SAM detection, then the SAM pattern in the next servo wedge **138** can be searched for based on the one or more previous characterized good SAM detections. Additionally, if no SAM detection is characterized as a good SAM detection (or if there is no SAM detection at all within a servo wedge **138**), then the microprocessor **410** can use predicted servo demodulation values for servo control (e.g., for control of the VCM **418**).

Embodiments of the present invention are not meant to be limited to searching for only two of the SAM patterns within a single servo wedge. For example, further servo field detectors **430** can be provided to search for additional occurrences of the SAM pattern within a single servo wedge.

Servo demodulation values (e.g., a track number value, a wedge number value, a burst value and/or a PES value) can be determined for each SAM pattern detected within a servo wedge **138**. Then, each SAM pattern detection can be characterized as a good SAM detection or a bad SAM detection. If only one good SAM detection occurs in the servo wedge **138**, the servo demodulation values associated with the good SAM detection are used for servo control (e.g., used in servo control algorithms). Additionally, where or when to search for the SAM pattern in the next servo wedge **138** is based on when/where the one good SAM detection occurred.

If more than one good SAM detection occurs in the servo wedge **138**, then a "best" good SAM detection can be selected. Selection of the best good SAM detection can be based on which SAM detection corresponds to one or more actual servo demodulation values that are closest to one or more predicted servo demodulation values. The servo demodulation values associated with the best good SAM detection can be used for servo control (e.g., used in servo control algorithms). In summary, the one or more actual servo demodulation values associated with the best good SAM detection (or the only good SAM detection) are used for servo control (e.g., for control of the VCM **418**). If there is no good SAM detection (or no SAM detection at all), the one or more predicted servo demodulation values can be for servo control.

In accordance with other embodiments of the present invention, the servo demodulator **404** searches for more than

one SAM pattern in a single servo wedge **138** without duplicated portions of the servo demodulator **404** (or minimizing the portions that are duplicated). For example, a single servo field detector **430** (including a single SAM detector **532**) can search for multiple occurrences of the SAM pattern within a single servo wedge **138**. Each time the SAM detector **532** detects the SAM pattern in a servo wedge **138**, it informs the microprocessor **410** and/or master state machine **532** of the detection, and continues to search for additional occurrences of the SAM pattern. Each time the SAM detector **532** detects the SAM pattern, the track number detector **534** and burst demodulator **536** generate servo demodulation values that correspond to the detected SAM pattern. The microprocessor **410** can keep track of the multiple SAM pattern detections and corresponding servo demodulation values (which may be stored in registers or memory), and then select which SAM detection (if any) is a good (or best good) SAM detection. The microprocessor **410** can then use the appropriate servo demodulation values (whether actual or predicted) for servo control. Further, the microprocessor **410** can appropriately adjust the SAM search window for the next servo wedge **138** (e.g., by adjusting **STARTSEARCH** and **ENDSEARCH** values) based on a good (or a best good) SAM detection, or based on a previous good SAM detection if there is no SAM detection or no good SAM detection for the current servo wedge.

In accordance with embodiments of the present invention, the servo subpart field following a detected SAM pattern (e.g., the wedge number field) is immediately demodulated and compared to one or more predicted values to characterize the SAM detection as a good or a bad SAM detection. As soon as the detection is determined to be a bad SAM detection, no additional demodulation associated with that SAM detection occurs. This increases the efficiency of demodulator and microprocessor resources.

In accordance with embodiment of the present invention, servo demodulation values are only stored in registers if they correspond to a SAM pattern detection that is characterized as a good SAM detection. This enables more efficient use of register space. However, in alternative embodiments servo demodulation values are stored prior to SAM detections being characterized as good or bad detections. Then, decisions of whether or not to use the stored servo demodulation values are made based on the characterizations of the SAM detections.

Many embodiment of the present invention, discussed above, can be summarized in the flow chart of FIG. **10**. Referring to FIG. **10**, at a step **1002**, multiple occurrences of the SAM pattern are searched for in a servo wedge. As explained above, the servo demodulator **404** can include duplicated portions (e.g., two servo field detectors **430**) to perform this step. Alternatively, the servo demodulator **404** can search for multiple occurrences of the SAM pattern, without needing duplicated portions.

If the SAM pattern is not detected in the servo wedge (i.e., if the answer to decision **1004** is no), the further servo functions are performed, taking into account no detection of the SAM pattern. This can include, for example, free-wheeling to attempt to detect the SAM pattern in the following servo wedge. This can also include halting reading data from and writing data to data fields that follow the servo wedge. This can further include, using the one or more predicted servo demodulation values for servo control.

Each detection of the SAM pattern is characterized as a good SAM detection or a bad SAM detection, at a step **1006**. Various embodiments of the present invention, described

above, can be used to perform these characterizations. For example, this can be accomplished by comparing one or more actual servo demodulation value(s) to one or more predicted servo demodulation value(s). Alternatively, or additionally, other factors, such as the extent that an actual SAM-to-SAM value (associated with a detected SAM pattern) differs from an EXPECTSAM value, and/or confidence determinations, can be used to characterize each detection of the SAM pattern as a good or a bad SAM detection.

If no detection of the SAM pattern is characterized as a good SAM detection (i.e., if the answer to decision **1008** is no), then further servo functions are performed, taking into account a bad SAM detection(s) characterization(s), as specified at a step **1016**. For example, this can include halting reading data from and writing data to data fields that follow the servo wedge. This can also include, using one or more predicted servo demodulation values for servo control, since the actual servo demodulation values are likely garbage. Additionally, where or when to search for the SAM pattern in the following servo wedge can be appropriately adjusted, as explained in detail above.

If only one detection of the SAM pattern is characterized as a good SAM detection (i.e., if the answer to decision **1010** is no), then further servo function are performed, taking into account the one good SAM detection characterization, as specified at a step **1018**. For example, this can include reading data from and writing data to data fields that follow the servo wedge. This can also include, using the one or more actual servo demodulation values for servo control, since the actual servo demodulation values are likely good. Additionally, where or when to search for the SAM pattern in the following servo wedge can be based on where or when the SAM pattern was just detected (e.g., the center of the next SAM search window can be based on the just determined SAM-to-SAM time).

If multiple detections of the SAM pattern are characterized as good SAM detections (i.e., if the answer to decision **1010** is yes), then one of the detections is selected as a best good SAM detection, at a step **1012**. As explained above, selection of the best good SAM detection can be based on which SAM detection corresponds to one or more actual servo demodulation values that are closest to one or more predicted servo demodulation values.

After one of the SAM detections is selected as a best good SAM detection, further servo functions are performed, taking into account the best good SAM detection characterization, as specified at a step **1020**. For example, the servo demodulation values associated with the best good SAM detection can be used for servo control (e.g., used in servo control algorithms). Additionally, where or when to search for the SAM pattern in the following servo wedge can be based on where or when the SAM pattern (characterized as the best good SAM pattern) was just detected. In accordance with an embodiment, data can be written to and/or read from data fields that follow the servo wedge. In an alternative embodiment, the fact the two occurrences of the SAM pattern were characterized as good SAM detections can indicate that there is not enough confidence to write to and/or read from data fields that follow the servo wedge. In still another embodiment, if the two good SAM detections are too closely matched (i.e., one is not much better than the other), then there is not enough confidence to write to and/or read from data fields that follow the servo wedge. However, if one of the good SAM detection is much better (e.g., the SAM detection is associated with actual demodulation val-

ues much closer to the predicted values), then data can be written to and/or read from data fields that follow the servo wedge.

#### 5 Correcting PLL and/AGC Values after a Bad or Missed SAM Detection

As discussed above, a bad servo signal (e.g., caused by a single bad servo wedge **138**) can cause the servo AGC and/or PLL values that are stored in registers or memory, to be corrupted. As also explained above, servo AGC and/or PLL values are stored so that values determined while reading one servo wedge **138** can be used as the starting values for reading a next servo wedge **138**. Alternatively, servo AGC and/or PLL values that are determined and stored from one servo wedge **138** can be used to predict starting values for reading a next servo wedge **138**. If corrupted values are used as starting values (or to predict starting values) when the next servo wedge **138** is read, it is possible that it will take at least the entire next servo wedge **138** for the servo AGC **428** and/or the servo PLL **426** to recover, causing the SAM in the next servo wedge **138** to be missed. This in turn can cause the servo demodulator **404** to completely lose lock. When this occurs, the whole concept, of having what is learned from one servo wedge **138** influencing how a next wedge **138** is read, backfires. Embodiments of the present invention, which are now described, reduce the likelihood, and hopefully prevent, the servo AGC **428** and the servo PLL **426** from retrieving and using garbage values after a bad SAM detection or missed SAM detection (i.e., no SAM detection) occurs. These embodiments use the knowledge that a bad SAM detection characterization or missed SAM detection occurred in a servo wedge **138**, to indicate that it is likely that the servo AGC and servo PLL values during that servo wedge **138** are garbage (i.e., corrupted).

In accordance with embodiments of the present invention, discussed with reference to FIG. **11A**, stored servo AGC and/or PLL values are only updated following a good SAM detection. Thus, if a SAM detection is characterized as a bad SAM detection, the AGC and/or servo PLL values stored in registers or memory are not updated with the values just determined by the servo AGC **428** and servo PLL **426**. In other embodiments, discussed with reference to FIG. **11B**, servo AGC and/or PLL values are stored for each servo wedge, but the just stored values are only used as starting values (or to predict starting values) for the next servo wedge following a good SAM detection (otherwise, previously stored servo AGC and/or PLL values are used as starting values, or used to predict the starting values). For example, before new servo AGC and/or PLL values are stored for a present servo wedge **138**, the values being overwritten are stored in another location (e.g., in other registers or memory locations). Then, if the SAM detection for that servo wedge **138** is later characterized as a bad SAM detection, the previous servo AGC and/or PLL values can be restored. In each embodiment, when a next servo wedge **138** is read (following a servo wedge **138** where a bad SAM detection characterization occurred), the starting values for servo AGC **428** and/or PLL **426** will most likely not be garbage, thereby reducing the likelihood that the servo demodulator **404** will lose lock.

A particularly useful application of retaining AGC and/or PLL values from one wedge to the next is with media-written disks, where mis-centering of disks that are written outside of a disk drive may cause approximately  $\pm 1\%$  (max) frequency variation. Embodiments of the present invention can be used to improve the performance of disk drives using



21

media-written disks. In such a case, a prediction of the appropriate PLL value for a next servo wedge can be determined as a function of the values saved from a previous wedge (one for which a good SAM detection occurred), the known eccentricity of the disk, and the number of wedges since that good SAM detection occurred.

Many embodiment of the present invention, discussed above, can be summarized in the flow chart of FIG. 11A. Referring to FIG. 11A, at a step 1102, the SAM pattern is searched for in a servo wedge. If the SAM pattern is not detected in the servo wedge (i.e., if the answer to decision 1104 is no), then one or more previously stored (or predicted based on previously stored) channel control values are used as starting values when reading a next servo wedge, as specified at a step 1112. The channel control values can be servo AGC and/or PLL values, as explained above. By using previously stored (or predicted based on previously stored) channel control values following a missed SAM detection (i.e., no SAM detection), garbage values will not be used for servo AGC, PLL, and the like, reducing the likelihood the servo demodulator 404 will lose lock, as explained above. Channel control values can be predicted, for example, based on a plurality of previously determined values. Simple averaging algorithms can be used, or more complex state space estimations can be used. For example, a starting PLL value can be predicted based on the PLL value stored for the most recent wedge wherein a good SAM detection occurred, the known eccentricity of the disk, and the number of wedges since that good SAM detection occurred.

If the SAM pattern is detected in the servo wedge (i.e., if the answer to decision 1104 is yes), then the detection is characterized as a good or a bad SAM detection, at a step 1106. Various embodiments for characterizing the detection of the SAM pattern are explained in detail above. For example, this can be accomplished by comparing the actual servo demodulation value(s) to the predicted servo demodulation value(s). Alternatively, or additionally, other factors, such as the extent that an actual SAM-to-SAM value (associated with a detected SAM pattern) differs from an EXPECTSAM value, and/or confidence determinations, can be used to characterize a detection of the SAM pattern as a good or a bad SAM detection.

If the detection of the SAM pattern is characterized as a bad SAM detection (i.e., if the answer to decision 1108 is no), then one or more previously stored (or predicted based on previously stored) channel control values are used as starting values when reading a next servo wedge, as specified at step 1112. By using previously stored (or predicted based on previous stored) channel control values following a SAM detection characterized as a bad SAM detection, garbage values will not be used for servo AGC, PLL, and the like, reducing the likelihood the servo demodulator 404 will lose lock, as explained above.

If the detection of the SAM pattern is characterized as a good SAM detection (i.e., if the answer to decision 1108 is yes), then the channel control values determined for a servo wedge are stored, as specified at a step 1110. The just stored one or more channel control values are then used as starting values (or to predict starting values) when reading the next servo wedge, as specified at a step 1114.

Other embodiments of the present invention, discussed above, can be summarized in the flow chart of FIG. 11B. Referring to FIG. 11B, at a step 1122, the SAM pattern is searched for in a servo wedge. At a step 1124, one or more channel control values are stored for the wedge just searched, regardless of whether a SAM pattern was detected. (Steps 1122 and 1124 can be reversed, so that channel

22

control values are only stored if a SAM pattern was detected, regardless whether the SAM detection was characterized as good or bad.) If the SAM pattern is not detected in the servo wedge (i.e., if the answer to decision 1126 is no), then one or more previously stored (or predicted based on previously stored) channel control values are used as starting values when reading a next servo wedge.

If the SAM pattern is detected in the servo wedge (i.e., if the answer to decision 1126 is yes), then the detection is characterized as a good or a bad SAM detection at a step 1128. If the detection of the SAM pattern is characterized as a bad SAM detection (i.e., if the answer to decision 1130 is no), then one or more previously stored (or predicted based on previously stored) channel control values are used as starting values when reading a next servo wedge, as specified at a step 1132. If the detection of the SAM pattern is characterized as a good SAM detection (i.e., if the answer to decision 1130 is yes), then the just stored one or more channel control values are used as starting values (or to predict starting values) when reading a next servo wedge, as specified at a step 1134.

#### Zone Bit Recorded Servo Wedges

Hard disk drive capacity and speed have been improved through the use of zone bit recording (also known as constant density recording, multiple zone recording, or simply as zone recording), which takes advantage of the longer outer tracks on a disk. Each of the above discussed embodiments can be used with conventional modern zone bit recorded disks. However, many of the above discussed embodiments can be further optimized for use with zone bit recorded disks that include zone bit recorded servo wedges, as will be described below.

As can be appreciated from FIG. 1, tracks close to the outer diameter of disk 110 are much longer than tracks close to the inner diameter. Because there is a limit on the number of bits that can be packed into the tracks near the inner diameter of a disk, the outer tracks were conventionally recorded with the same number of sectors by reducing their bit density. This underutilized the outer tracks.

To better utilize the outer tracks, modern hard disk drives use zone bit recording. In zone bit recording, disk capacity is increased through bit density management. This is accomplished by dividing each disk into concentric circumferential zones and changing the nominal clock rate (i.e., and thus, read and write frequency) as the read/write head(s) moves from one zone to another. Each track within a given zone contains a constant number of data sectors. However, the number of sectors per track is different for different zones, with the inner most zone including the fewest sectors and the outermost zone including the greatest number of sectors. This allows more efficient use of the longer tracks near the outer diameter of a disk, permitting more nearly equal areal density of data across the radius of the disk.

FIG. 12 is a plan view of an exemplary rotatable storage disk 110' that is zone bit recorded. The disk 110' is shown as being dividing into five concentric circumferential zones 1210A, 1210B, 1210C, 1210D and 1210E. Each track within a given zone contains a constant number of data sectors. For example, the inner most zone 1210A is shown as including nine data sectors, and the outer most zone 1210E is shown as including sixteen data sectors. For ease of illustration, the servo wedges in FIG. 12 are simply represented by radial line (e.g., lines 1238A and 1238B). In disk 110', from zone to zone, there are a different number of servo wedges around a track. Also, in disk 110', each pair of adjacent data sectors is shown as being separated from one another by a servo

wedge. However, it is likely that at least some servo wedges will split data-sectors (and thus, the number of servo wedges need not be related to the number of data sectors). Further, the number of zones, the number of servo wedges per revolution, and the number of sectors per zone are merely exemplary. For example, it is more likely that an outer most zone will include between about 200 to 300 data sectors per track, and an inner most zone will include between about 100 to 150 data sectors per track, but of course can be more or less.

Even though most modem disk drives use zone bit recorded disks, modem disks drives do not use zone bit recorded servo wedges. Rather, modem disk drives sample at two different frequencies during the same track, one frequency for data fields, and a second frequency for servo wedges. This has been accomplished using two channels, or one channel essentially operating as two channels by switching between servo and data modes. Thus, even though the frequency associated with the data fields in modem disk drives is dependent on which zone the data field is within, the frequency associated with all of the servo wedges is the same, regardless of which zone the servo wedge is in.

Servo wedges typically include the information that can be used to determine what frequency to use when demodulating the intermittent data fields. It is believed that a main reason why servo wedges are not currently being zone bit recorded is because it is difficult to demodulate a servo wedge unless the appropriate demodulation frequency is known beforehand. However, there would be many advantages to zone bit recording the servo wedges. First, the size of a majority of the servo wedges would be reduced if the servo wedges were zone bit recorded, leaving more room for data fields that store user data. Further, channels, such as partial response maximum likelihood (PRML) channels, would likely operate better because there would be a more nearly constant known pulse shape, relative to the channel's sampling, in the wedges. This is in part because with non-zone bit recorded servo wedges, the frequency used to sample servo wedges is constant from the inner diameter (ID) to the outer diameter (OD) of the disk, causing the sample pulse shapes as observed in time to vary significantly from the ID to the OD, because of the difference in circumference. Zone bit recorded servo wedges will allow the servo data rate to be scaled with the circumference, thereby making it easier to achieve the proper pulse shape.

However, despite the advantages that can be achieved by zone bit recorded servo wedges, the inventor of the present invention is unaware of any scheme that has been successfully commercialized for demodulating zone bit recorded servo wedges.

FIG. 13 illustrates an embodiment of the present invention that can be used with one or more disks that include zone bit recorded servo wedges. A zone bit recorded disk including zone bit recorded servo wedges may resemble disk 110' shown in FIG. 12, where there are a different number of servo sectors around a track from zone to zone. Alternatively, a zone bit recorded disk including zone bit recorded servo wedges can include the same number of wedges in each zone, with the circumferential location of each zone bit recorded servo wedge being generally the same from zone to zone. Thus, servo wedges in adjacent zones are adjacent one another. Further, in this embodiment each zone includes the same number of servo wedges, with the outer most zone including the most number of servo wedges and the inner most zone including the least number of servo wedges. Other arrangements are of course also possible.

More specifically, FIG. 13 is a high level diagram of an exemplary disk drive device 1302, which can implement embodiments of the present invention. Disk drive device 1302 includes similar elements to those discussed above in relation to FIG. 4, and thus, similar numbering is used. However, in disk drive 1302, the read/write channel 413' includes a pair of servo demodulators 404A and 404B, and a pair of paths 412A and 412B. This can alternatively be thought of a pair of channels 413 (e.g., a channel 413A and a channel 413B).

So long as the zone location (i.e., which zone) of ahead is known at a first point in time, it is relatively easy for the microprocessor to narrow down which zone the head will be in, at a next point in time, to two zones. For example, referring back to FIG. 12, if the head 414 is known to be in (or more specifically, over) the innermost zone 1210A during a first point in time t1, it can be predicted that the head 414 will either still be in the first zone 1210A or will be in the adjacent second (i.e., the next most inner) zone 1210B at a second point in time t2, assuming the difference between times t1 and t2 is sufficiently small. For another example, if the head is known to be in the second zone 1210B during a time t3, and to be moving radially outward from a point in time t3 to a point in time t4, it can be predicted that the head 414 is either still within the second zone 1210B or within the adjacent third zone 1210C at time t4, assuming the difference between times t3 and t4 is sufficiently small. The difficulty is in determining in which of the two most likely zones the head 414 is actually located.

Referring back to FIG. 13, the microprocessor 410 uses logic or state space estimation similar to that just described above to narrow down the location of the head 414 to two adjacent zones. The microprocessor then instructs one of the paths and one of the servo demodulators (e.g., 412A and 404A) to search for a SAM pattern at a first nominal frequency that corresponds to one of the two predicted zones; and the other path and servo demodulator (e.g., 412B and 404B) are instructed to search for the SAM pattern at a second nominal frequency that corresponds to the other one of the two predicted zones. Then, the location of the head 414 (and the appropriate frequency) is determined based on which servo demodulator is able to detect the SAM pattern, or even better, which servo demodulator achieves a SAM detection that is characterized as a good SAM detection. For example, if servo demodulator 404A (while operating at a first nominal frequency) detects the SAM and it is characterized as a good SAM detection, then it is determined that the head 414 is located over the zone associated with the first nominal frequency. If servo demodulator 404B (while operating at a second nominal frequency) detects a SAM that is characterized as a good SAM detection, then it is determined that the head 414 is located over the zone associated with the second nominal frequency.

Although unlikely (where each servo demodulator is using a different nominal frequency), if both servo demodulators produce good SAM detections, then one SAM detection can be characterized as a best good SAM detection in order to determine the most likely location of the head 414 (and the appropriate frequency). Schemes for characterizing a SAM detection as a good SAM detection or a bad SAM detection, as well as schemes for selecting a best good SAM detection among multiple good SAM detections, are described in detail above.

In accordance with embodiments of the present invention discussed above, each servo demodulator determines actual servo demodulation values (e.g., a wedge number value, a track number value, a burst value and/or a position error

signal) in order to determine whether a detection of the SAM pattern should be characterized as a good SAM detection or a bad SAM detection. As with embodiments of the present invention discussed above, these actual servo demodulation values associated with a good SAM detection (or a best good SAM detection) can then be used for servo control. Additionally, the location or detection time of the SAM pattern characterized as a good SAM detection can be used to predict where or when to search for the SAM pattern in a next servo wedge, as described above.

It is noted that first and second servo demodulators **404A**, **404B**, and the first and second paths **412A** and **412B**, need not include all of the same circuitry. Rather, it is possible that the servo demodulators **404A** and **404B** may share some of the same circuitry, or that one of the servo demodulators includes less circuitry than the other. Similarly, paths **412A** and **412B** may share some circuitry, or one may include less circuitry than the other.

It is further noted that there maybe some difficulty in demodulating a servo wedge when a head is straddling a boundary between two zones, with half the head reading a zone recorded at one frequency and half the head reading another zone recorded at another frequency. At this point the servo wedge may be lost, and a track may be given up.

In each of the zone bit recorded servo wedge embodiments described above, if no SAM pattern is detected in a servo wedge, the servo demodulators can search for the SAM pattern again in the next servo wedge, using the same nominal frequencies. Alternatively (or after searching a few times using the same nominal frequencies), the nominal frequencies can be changed in order to determine if a head is over a different zone than predicted.

#### Further Embodiments with Multiple Servo Demodulators

In the embodiments of the present invention just described above, a pair of servo demodulators **404A** and **404B**, and a pair of paths **412A** and **412B** are used to determine which of the two most likely zones the head **414** is actually located. Such embodiments are most useful when the head **414** is near a boundary between two adjacent zones (or more specifically, when a zone bit recorded servo wedge that the head **414** is attempting to read is near the boundary between two adjacent zones). However, there will be occasions where there is high confidence as to which zone the head **414** is located, and thus, that there would be no need to search for a SAM pattern using two different nominal frequencies. For example, when the head **414** is deep within (e.g., near a center of) a zone at a first point in time, it is relatively easy from the microprocessor **410** to have high confidence that the head **414** will still be within the same zone at a second point in time, assuming the difference between times is relatively small. During such occasions, the disk drive device **1302** can use the extra servo demodulator **404B** and path **412B** for something other than searching for the SAM pattern at the nominal frequency associated with one of the adjacent zones. In other words, embodiments of the present invention make good use of the additional servo demodulation capability for those times when there is high confidence about which zone the head **414** is located. Such embodiments are now discussed below.

Each servo demodulator **404A** and **404B** (and corresponding read/write path **412A** and **412B**) can be thought of as using a set of servo demodulation parameters when searching for a SAM pattern. Such servo demodulation parameters can include channel control values, such as servo AGC and servo PLL values, which are discussed above. Servo AGC values can be gain values (e.g., starting values or update

values), filter coefficient values, filter accumulation path values, etc., as mentioned above. A servo PLL value can be, for example, a starting PLL frequency value or a PLL update value. Other examples of servo demodulation parameters include, but are not limited to, bit-detection threshold, SAM confidence threshold and finite impulse response (FIR) filter coefficient values. A bit-detection threshold value specifies the threshold used to distinguish between a data "1" and a data "0". A SAM confidence threshold value specifies the threshold used to help characterize whether a detection of a SAM pattern should be characterized as a good or bad SAM detection. A confidence determination (e.g., that is compared to a SAM confidence threshold) can be based, for example, on the number of matched (or mis-matched) bits in a demodulated bit pattern. Another example of a servo demodulation parameter is the nominal frequency that is used to search for a SAM pattern.

Because each servo demodulator **404A** and **404B** (and corresponding read/write path **412A** and **412B**) can use its own set of servo demodulation parameters when searching for a SAM pattern, the set of servo demodulation parameters used by servo demodulator **404A** and read/write path **412A** can be different than the set of servo demodulation parameters used by servo demodulator **404B** and read/write path **412B**. That is, in accordance with an embodiment of the present invention, servo demodulator **404A** searches for a SAM pattern using a first set of servo demodulation detection parameters, while servo demodulator **404B** searches for the SAM pattern using a second set of servo demodulation parameters, where at least one servo demodulation parameter in the second set is different than a corresponding parameter in the first set. If one of the servo demodulators **404A**, **404B** detects the SAM pattern, the servo demodulator detecting the SAM determines at least one actual servo demodulation value corresponding to the detection of the SAM pattern and then the microprocessor **410** can use the actual servo demodulation value(s) associated with a SAM detection for servo control. In accordance with an embodiment of the present invention, the microprocessor **410** characterizes a detection of the SAM pattern as a good SAM detection or a bad SAM detection, as explained in detail above. The actual servo demodulation value(s) associated with a good SAM detection can then be used for servo control. If both servo demodulators **404A** and **404B** produce a good SAM detection, then the microprocessor **410** selects a best good SAM detection, as explained in detail above, and the actual servo demodulation value(s) corresponding to the best good SAM detection can then be used for servo control.

As just explained above, a pair of servo demodulators **404A** and **404B** are very useful where the servo wedges of a disk are zone bit recorded. However, embodiments of the present invention are also directed to disk drive devices that include two or more servo demodulators **404**, whether or not the servo wedges are zone bit recorded. Additionally, even though the embodiments described above have focused on the inclusion and use of a pair of servo demodulators **404**, embodiments of the present invention are also directed to disk drive devices that include more than two servo demodulators **404** and read/write paths **412**. Benefits of using a plurality of servo demodulators include the ability to simultaneously demodulate a servo wedge using different servo demodulation parameters, thereby increasing the probability that a good SAM detection will occur, and thus, thereby improving servo-demodulation robustness.

While various embodiments of the present invention have been described above, it should be understood that they have been presented by way of example, and not limitation. It will

27

be apparent to persons skilled in the relevant art that various changes in form and detail can be made therein without departing from the spirit and scope of the invention.

The present invention has been described above with the aid of functional building blocks illustrating the performance of specified functions and relationships thereof. The boundaries of these functional building blocks have of ten been arbitrarily defined herein for the convenience of the description. Alternate boundaries can be defined so long as the specified functions and relationships thereof are appropriately performed. Any such alternate boundaries are thus within the scope and spirit of the claimed invention.

The breadth and scope of the present invention should not be limited by any of the above-described exemplary embodiments, but should be defined only in accordance with the following claims and their equivalents.

What is claimed:

1. A servo demodulation system, comprising:
  - a first servo demodulator adapted to search for a servo address mark (SAM) pattern using a first set of servo demodulation detection parameters; and
  - a second servo demodulator adapted to search for the SAM pattern using a second set of servo demodulation parameters, wherein at least one servo demodulation parameter in the second set is different than a corresponding parameter in the first set, and wherein the at least one servo demodulation parameter that is different in the second set than the corresponding parameter in the first set comprises at least one of the following
    - a starting automatic gain control (AGC) value;
    - a starting phase lock loop (PLL) value;
    - an automatic gain control (AGC) update value;
    - a phase lock loop (PLL) update value;
    - a bit-detection threshold; and
    - a SAM confidence threshold.
2. The system of claim 1, wherein the first set of servo demodulation detection parameters includes a starting automatic gain control (AGC) value that is different than a starting AGC value in the second set.
3. The system of claim 1, wherein the first set of servo demodulation detection parameters includes a starting phase lock loop (PLL) value that is different than a starting PLL value in the second set.
4. The system of claim 1, wherein the first set of servo demodulation detection parameters includes an automatic gain control (AGC) update value that is different than an AGC update value in the second set.
5. The system of claim 1, wherein the first set of servo demodulation detection parameters includes a phase lock loop (PLL) update value that is different than a PLL update value in the second set.
6. The system of claim 1, wherein the first set of servo demodulation detection parameters includes a bit-detection threshold that is different than a bit-detection threshold in the second set.
7. The system of claim 1, wherein the first set of servo demodulation detection parameters includes a SAM confidence threshold that is different than a SAM confidence threshold in the second set.
8. The system of claim 1, wherein the first set of servo demodulation detection parameters includes a starting automatic gain control (AGC) value and a starting phase lock loop (PLL) value that is different than a starting AGC value and a starting PLL value in the second set.

28

9. The system of claim 1, wherein:
 

- the first servo demodulator is further adapted to determine at least one actual servo demodulation value corresponding to a detection of the SAM pattern; and
- the second servo demodulator is further adapted to determine at least one actual servo demodulation value corresponding to a detection of the SAM pattern, wherein at least one actual servo demodulation value, produced by one of the first and second servo demodulators that detects the SAM pattern, is selected and used for servo control.

10. A system of claim 1, wherein the first and second servo demodulators search for the SAM pattern in servo wedges that are zone bit recorded.

11. A servo demodulation system, comprising:
 

- a first servo demodulator adapted to search for a servo address mark (SAM) pattern using a first set of servo demodulation detection parameters; and
- a second servo demodulator adapted to search for the SAM pattern using a second set of servo demodulation parameters, wherein at least one servo demodulation parameter in the second set is different than a corresponding parameter in the first set;

 wherein the first servo demodulator is further adapted to determine at least one actual servo demodulation value corresponding to a detection of the SAM pattern; and wherein the second servo demodulator is further adapted to determine at least one actual servo demodulation value corresponding to a detection of the SAM pattern, the system further comprising a microprocessor adapted to characterize each detection of the SAM pattern as a good SAM detection or a bad SAM detection based at least in part on a comparison between at least one predicted servo demodulation value and a corresponding at least one actual servo demodulation value.

12. The system of claim 11, wherein if detection of the SAM pattern by one of the first and second servo demodulators is characterized as a good SAM detection for a servo wedge, then an actual servo demodulation value, determined by the one of the first and second servo demodulators that produced the good SAM detection, is used for servo control.

13. The system of claim 11, wherein the microprocessor is further adapted to select a best good SAM detection, if a detection of the SAM pattern by the first servo demodulator and a detection of the SAM pattern by the second servo demodulator are both characterized as a good SAM detection for a servo wedge.

14. The system of claim 13, wherein if a detection of the SAM pattern by the first servo demodulator and a detection of the SAM pattern by the second servo demodulator are both characterized as a good SAM detection for a servo wedge, then an actual servo demodulation value, determined by the one of the first and second servo demodulators that produced the best good SAM detection, is used for servo control.

15. A servo demodulation system for use with a disk having zone bit recorded servo wedges, comprising:
 

- a first servo demodulator adapted to search for a servo address mark (SAM) pattern, within a servo wedge, using a first set of servo demodulation detection parameters, the first set including a first nominal frequency useful for searching for the SAM pattern if the servo wedge is within a first zone; and
- a second servo demodulator adapted to;
  - search for the SAM pattern, within the same servo wedge, using a second set of servo demodulation detection parameters when the servo wedge is near a

29

boundary between the first zone and a second zone, the second set including a second nominal frequency useful for searching for the SAM pattern if the servo wedge is within the second zone; and  
 search for the SAM pattern, within the same servo wedge, using a third set of servo demodulation detection parameters when there is a high confidence that the servo wedge is within the first zone, the third set including the first nominal frequency useful for searching for the SAM pattern if the servo wedge is within a within the first zone, wherein at least one servo demodulation parameter in the third set is different than a corresponding parameter in the first set.

16. The system of claim 15, wherein:  
 the first servo demodulator is further adapted to determine at least one actual servo demodulation value corresponding to a detection of the SAM pattern; and  
 the second servo demodulator is further adapted to determine at least one actual servo demodulation value corresponding to a detection of the SAM pattern,  
 the system further comprising:  
 a microprocessor adapted to characterize each detection of the SAM pattern as a good SAM detection or a bad SAM detection based at least in part on a comparison between at least one predicted servo demodulation value and a corresponding at least one actual servo demodulation value.

17. The system of claim 16, wherein if detection of the SAM pattern by one of the first and second servo demodulators is characterized as a good SAM detection for a servo wedge, then an actual servo demodulation value, determined by the one of the first and second servo demodulators that produced the good SAM detection, is used for servo control.

18. The system of claim 16, wherein the microprocessor is further adapted to select a best good SAM detection, if a detection of the SAM pattern by the first servo demodulator

30

and a detection of the SAM pattern by the second servo demodulator are both characterized as a good SAM detection for a servo wedge.

19. The system of claim 18, wherein if a detection of the SAM pattern by the first servo demodulator and a detection of the SAM pattern by the second servo demodulator are both characterized as a good SAM detection for a servo wedge, then an actual servo demodulation value, determined by the one of the first and second servo demodulators that produced the best good SAM detection, is used for servo control.

20. The system of claim 15, wherein when there is a high confidence that the servo wedge is within the first zone, at least one of the following servo demodulation parameters is different in the third set than a corresponding parameter in the first set;

- a starting automatic gain control (AGC) value;
- a starting phase lock loop (PLL) value;
- an automatic gain control (AGC) update value;
- a phase lock loop (PLL) update value;
- a bit-detection threshold;
- a SAM confidence threshold; and
- a finite impulse response (FIR) filter coefficient.

21. The system of claim 15, wherein:  
 the first servo demodulator is further adapted to determine at least one actual servo demodulation value corresponding to a detection of the SAM pattern; and  
 the second servo demodulator is further adapted to determine at least one actual servo demodulation value corresponding to a detection of the SAM pattern,  
 wherein at least one actual servo demodulation value, produced by one of the first and second servo demodulators that detects the SAM pattern, is selected and used for servo control.

\* \* \* \* \*